BEEF CATTLE

Boyd

… 2021 Breeder's Cup …

Saturday • September 4 • 2021

Mays Lick, Kentucky • 12:00 p.m. EDT

with Guests …

Hopper Herefords

Matheny Herefords

Cottage Hill

FSL Flat Stone Lick

Grassy Run Farms

Sunny Side Farm

McDonald Farm

NJB Limited

Kentucky Proud

BEEF CATTLE

Boyd

… 2021 Breeder's Cup …

Saturday, September 4, 2021 • 12 p.m. (EDT)

CHARLIE II and PAULA
606-763-6418
Cell 606-584-5194
Blake 606-375-3718
Logan 606-375-3366

ANDREW and SUZANNE
606-763-6497
Cell 606-584-5361
Austin 606-375-2167

Sale Day Phone: 606-763-9611 and 918-760-1550

Sale Location:
6670 U.S. Hwy. 68 • Mays Lick, Ky.

Sale Time:
12 p.m. Noon (EDT)

Saturday Food Service:
Coffee and donuts will be served between 8 and 10 a.m.
Lunch will be served at 11 a.m.

Sale Lodging:
Hampton Inn – *Maysville, KY* 606-759-0600
Super 8 – *Maysville, KY* 606-759-8888
French Quarter Inn – *Maysville, KY* 606-564-8000
Quality Inn – *Maysville, KY*. 606-759-5696

Trucking:
Trucking available.

Insurance:
Insurance will be available.

Air Travel:
Both Lexington and Cincinnati are served by most major airlines. We are approximately 70 minutes from either airport.

We are also served by the Mason-Fleming Airport 10 miles from the farm.

From Cincinnati, take 275 to Kentucky, exit onto Hwy. 9 (AA) to Maysville.

Terms: Cash or check. Each animal sold to the highest bidder. The auctioneer shall settle any dispute as to bids. All cattle are to be paid for by purchasers during or immediately after the sale and will not be released until settlement has been made, unless other arrangements have been made in advance. No cattle will be transferred until paid for in full.
Guarantee: All cattle will sell under the terms and guarantees recommended by the American Hereford Association.
Liability: Each animal will be at the purchaser's risk immediately after the animal is sold. They will be fed and cared for, free of charge, for a reasonable length of time after the sale, but at the purchaser's risk. Cattle must be paid for before they leave the farm. All persons who attend the sale do so at their own risk. Boyd Beef Cattle assumes no liability, legal or otherwise, for any accidents that may occur.
Announcements: Sale day announcements take precedence over printed matter in the book. We reserve the right to withdraw any sale lot not meeting our specifications prior to sale time. EPDs in the book were current at press time.
Heifer sexed semen: When sexed semen is used, a heifer calf results 95% of the time.

Health: Every female born at Boyd Beef Cattle has been calfhood vaccinated for Brucellosis. In addition, each female is vaccinated annually, after calving and prior to breeding with IBR, BVD, P13, 4-way Lepto and Vibrio. They are wormed and poured for grubs each fall. All calves are vaccinated for Blackleg, Pasturella and Malignant Edema. All cattle selling will have interstate health charts required for shipping into other sections of the United States.
Registration Certificates: Registration Certificates will be transferred to the buyer at the seller's expense. Each buyer must be sure to give the clerk his proper name and address for making transfers. All calves born before the sale will be registered by the sellers. Information will be provided by the seller for the buyer to register unborn calves.
AI Certificates: There will not be any certificates provided on bulls not owned by the seller for females selling bred AI.
Bids: If you would like to place a bid on any lot but will not be able to be with us, we would be happy to handle mail or phone bids for you. Please direct to the owner, auctioneer or any of the sale staff.

Sale Location Directions:
Sale will be held at the Boyd Beef Cattle sale facility. ½ mile south of Mays Lick on U.S. Hwy. 68 Mays Lick is located approximately one hour and fifteen minutes north of Lexington, Ky. or one hour and fifteen minutes southeast of Cincinnati, Ohio.

Online Bidding at:
LiveAuctions.TV 2.0
See, hear and buy live during the auction from your home computer.
For more information, contact Katie Colyer at 208-599-2962

2021 Breeder's Cup at Boyd Beef Cattle

Saturday, Sept. 4, 2021

Mays Lick, KY

• • •

Sale day phone:
606-763-9611

Cell phone:
Charlie Boyd II
606-584-5194

cboyd2@maysvilleky.net

• • •

Andrew:
606-584-5361

Austin:
606-375-2167

Blake:
606-375-3718

Logan:
606-375-3366

Online Bidding at:

LiveAuctions.TV 2.0

See, hear and buy live during the auction from your home computer.
For information, contact Katie Colyer at 208-599-2962.

Dale Stith
5239 Old Sardis Pike
Mays Lick, KY 41055

Fellow Hereford Breeders,

It is a pleasure to welcome you to Kentucky for the 2021 "Breeders Cup" sale. All involved thank those from past sales who have invested their time, energy and finances so that this continues to be a major breed event. We look forward to meeting those of you who may be attending for the first time.

Each program represented strives to present only their best and know the cattle have to excel for the new owners in order to have continued success. Our goal is to only offer cattle that offer superior quality, genetics and performance.

We are excited to offer a large number of females sired by and mated to recognized, proven, popular breed leading A.I. sires. Blueprint, Power Surge, Innisfail 4013, Fresh Prince, Red Power, Journey 53D, Advance 638F, Homeland C34, Hutton 4030, Belle Air 6011, Durango 44U, Mandate and Manifest are all bulls being used across North America. This is an excellent investment opportunity for those who have limited A.I. opportunities.

A special feature is the lot 1 donor dam from Boyd Beef. She is only a three-year old and already produced two natural calves that are herd bulls for prominent programs. She flushes extremely well and her embryo production allows the Boyd's to offer her while maintaining her strong influence in their program. This is a rare and valuable opportunity to invest in a young donor female with the kind of earning potential we are all seeking.

This year's sale offers diverse genetics, phenotypes and age groups. There is an exceptional set of show heifer prospects, proven donor dams, spring and fall calving pairs and bred yearlings. Many of the cattle selling have GE-EPDs as we know we must use all tools available to document our cattle for the traits that are so important to our bottom line. Don't overlook the valuable embryo packages that could easily produce your next herd sire or donor dam.

As always, we appreciate the Boyd family for being our host and thank them for all the extra work involved to do so.

Respectfully,

Dale Stith
NJB Limited
Auctioneer/Sale Manager

Special Guests

Steven Green,
President, Kentucky Hereford Association

Jack Ward,
Executive Vice President, AHA

Joe Rickabaugh
Director of Field Management and Seedstock Marketing, AHA

Earlene Thomas
Secretary/Treasurer, Kentucky Hereford Assn.

Dr. Les Anderson
University of Kentucky, Animal Science

Andrew Matheny
Director, AHA

Sale Staff

Dale Stith, Auctioneer
Ky. License #P1129 918-760-1550
John Meents, *AHA* 419-306-7480
Jim Reed 660-527-3507
Lou Ellen Harr 419-685-0549
Joe Rickabaugh, *AHA* 785-633-3188
Rance Long 918-510-3464
Don Birk 417-860-8595
Robbie Schacher 817-219-0102

Social: Friday evening, Sept. 3 6-8 p.m.

Sale offering on display.
Refreshments served.

Hopper Herefords · Matheny Herefords · Cottage Hill · FSL Flat Stone Lick · Grassy Run Farms · Sunny Side Farm · McDonald Farm · NJB Limited

BOYD Beef Cattle • 6077 Helena Rd., Mays Lick, KY 41055 • 606-584-5194

Lot 1 – TH 329 358C Lana 76E

1 TH 329 358C LANA 76E {DLF,HYF,IEF,MSUDF}

COW

P43818744 **Calved: 1/10/2017** **Tattoo: BE 76E**

TH 403A 475Z PIONEER 358C ET {DLF,HYF,IEF,MSUDF}
P43596960
TH 89T 755T STOCKMAN 475Z {DLF,HYF,IEF}
TH 71U 17Y RITA 403A {DLF,HYF,IEF}
TH 223 71I VICTOR 755T {SOD}{DLF,HYF,IEF,MSUDF,MDF}
TH 16G 20N GEMINI 89T {DLF,HYF,IEF}
TH 22R 16S LAMBEAU 17Y {SOD}{DLF,HYF,IEF,MSUDF,MDF}
TH 7N 45P RITA 71U {DLF,HYF,IEF}

FTF 7227 MS LOGIC 329A {DLF,HYF,IEF}
P43368321
KJ C&L J119 LOGIC 023R ET {SOD}{DLF,HYF,IEF}
FTF CHICK A BOOM 7227T {DLF,HYF,IEF}
DRF JWR PRINCE VICTOR 71I {SOD}{DLF,HYF,IEF,MSUDF}
SHF INTERSTATE D03 J119
FTF BOMBARDIER 309N {SOD}
FTF LEANNA 480P {HYP}

BMI$	311																	
BII$	405	CE	BW	WW	YW	DMI	SC	SCF	MM	M&G	MCE	MCW	UDDR	TEAT	CW	FAT	REA	MARB
CHB$	116	2.8	4.1	80	133	1.5	0.9	13.9	22	63	2.1	124	1.20	1.10	92	0.074	0.56	0.08

AHA GE-EPD

- Lana 76E is a major impact donor that has cemented our program and will do so for any other progressive breeding program. She is the dam of Power Surge and Forecast, both being her two first natural calves. Power Surge sold for $55,000 to a group of leading breeders and is now a featured member of Select Sires AI stud. Forecast was the lead-off and top selling bull this spring to Dave Bielema, NJB and Clifford Farms. Lana has generated over $100,000 in revenue in just the past two years at Boyd Beef. We are retaining daughters to carry on this powerful and productive cow family as they will be a vital part of our future. She averages 15 embryos per flush.
- Production record with birth 2 at 103, weaning 2 at 106 and yearling 2 at 107.
- Lana is pure power and will be ready for ET later this fall for immediate opportunity.
- Due Sept. 2, 2021 to Boyd 31Z Blueprint 6153.

Boyd Power Surge 9024 – Son of Lot 1

Boyd 76E Forecast 0050 – Son of Lot 1

Lot 2 – Boyd 76E Lana 0105 ET

2 BOYD 76E LANA 0105 ET {DLF,HYF,IEF,MSUDF}

COW

P44132675 **Calved: 3/10/2020** **Tattoo: BE 0105**

BR BELLE AIR 6011 {CHB}{DLF,HYF,IEF,MSUDF}
43724674
BAR S LHF 028 240 {CHB}{DLF,HYF,IEF}
BR BELLE 4082 ET {DLF,HYF,IEF,MSUDF}
CHURCHILL SENSATION 028X {SOD}{DLF,HYF,IEF,MDF}
CHURCHILL LADY 078X {DLF,HYF,IEF}
GOLDEN OAK OUTCROSS 18U {SOD}{DLF,HYF,IEF,MSUDF}
BR CSF BRIELLE 8052 ET {DLF,HYF,IEF}

TH 329 358C LANA 76E {DLF,HYF,IEF,MSUDF}
P43818744
TH 403A 475Z PIONEER 358C ET {DLF,HYF,IEF,MSUDF}
FTF 7227 MS LOGIC 329A {DLF,HYF,IEF}
TH 89T 755T STOCKMAN 475Z {DLF,HYF,IEF}
TH 71U 17Y RITA 403A {DLF,HYF,IEF}
KJ C&L J119 LOGIC 023R ET {SOD}{DLF,HYF,IEF}
FTF CHICK A BOOM 7227T {DLF,HYF,IEF}

BMI$	306																	
BII$	400	CE	BW	WW	YW	DMI	SC	SCF	MM	M&G	MCE	MCW	UDDR	TEAT	CW	FAT	REA	MARB
CHB$	142	-2.2	4.4	72	127	0.8	2.1	11.9	31	67	1.6	120	1.10	1.10	87	0.074	0.56	0.23

AHA GE-EPD

- A feature polled bred heifer by Belle Air and Lana 76E. 0105 is a carbon copy of her dam. Dark red, pigmented, powerfully built with added performance. Lana 0105 sports a fabulous EPD package across the board. A full sister sold in the 2021 national sale to GKB Cattle.

BR Belle Air 6011 – Sire of Lot 2

Boyd 76E Lana 0104 ET – Full sister to Lot 2
Owned by GKB Cattle in Texas

BOYD Beef Cattle • 6077 Helena Rd., Mays Lick, KY 41055 • 606-584-5194

BOYD Beef Cattle • 6077 Helena Rd., Mays Lick, KY 41055 • 606-584-5194

Lot 3 - Boyd 135U Diamond Vaca 0103 ET

3 BOYD 135U DIAMOND VACA 0103 ET {DLF,HYF,IEF,MSUDF}

COW

P44132664 **Calved: 3/28/2020** **Tattoo: BE 0103**

NJW 160B 028X HISTORIC 81E ET {CHB}{DLF,HYF,IEF,MSUDF,MDF}
P43829334
CHURCHILL SENSATION 028X {SOD}{DLF,HYF,IEF,MDF}
NJW 73S 38W DAYDREAM 160B {DLF,HYF,IEF,MSUDF}
UPS DOMINO 3027 {SOD}{CHB}{DLF,HYF,IEF,MSUDF,MDF}
CHURCHILL LADY 7202T ET {DLF,HYF,IEF}
NJW 76S P20 BEEF 38W ET {SOD}{CHB}{DLF,HYF,IEF,MSUDF,MDF}
NJW P606 72N DAYDREAM 73S {DLF,HYF,IEF,MSUDF,MDF}

NJW 4037 34S DURANGO VACA 135U {DOD}{DLF,HYF,IEF,MSUDF}
P42892084
THM DURANGO 4037 {SOD}{DLF,HYF,IEF}
NJW P606 80L DAYDREAM 34S ET {DLF,HYF,IEF}
CS BOOMER 29F {SOD}{DLF,HYF,IEF}
THM 7085 VICTRA 9036 {DLF,HYF,IEF}
PW VICTOR BOOMER P606 {SOD}{DLF,HYF,IEF,MDF}
NJW 12E PRAIRIE 80L {DLF,HYF,IEF}

BMI$	477																	
BII$	556	CE	BW	WW	YW	DMI	SC	SCF	MM	M&G	MCE	MCW	UDDR	TEAT	CW	FAT	REA	MARB
CHB$	96	5.3	0.5	57	87	0.3	1.0	25.4	34	63	6.0	107	1.50	1.50	59	0.044	0.63	0.10

AHA GE-EPD

- This maternal sister to NJW 135U 10Y Hometown 27A is a true sale feature and one that we offer with reluctance. Her dam, 135U, has produced some of the very best at NJW and now anchors the donor pen at Hoffman Ranch. We love our Historic daughters. This is a donor in waiting and has all the ingredients for tremendous success.
- Bred March 15, 2021 to Boyd 31Z Blueprint 6153. Safe in calf. Due Dec. 20, 2021.

NJW 160B 028X Historic 81E ET - Sire of Lot 3

NJW 4037 345 Durango Vaca 135U - Donor dam of Lot 3

Lot 4 – Boyd 8034 Rachel 0031

4 COW

BOYD 8034 RACHEL 0031 {DLF,HYF,IEF,MSUDF}

P44132524 **Calved: 1/29/2020** **Tattoo: BE 0031**

BOYD 31Z BLUEPRINT 6153 {DLF,HYF,IEF,MSUDF,MDF}
P43764491
R LEADER 6964 {DLF,HYF,IEF,MSUDF}
NJW 91H 100W RITA 31Z ET {DLF,HYF,IEF}
HYALITE ON TARGET 936 {SOD}{DLF,HYF,IEF,MSUDC}
R MISS REVOLUTION 1009 {DOD}{DLF,HYF,IEF}
NJW 73S M326 TRUST 100W ET {SOD}{CHB}{DLF,HYF,IEF,MSUDF,MDF}
REMITALL RITA 91H {DLF,HYF,IEF}

BOYD 4080 RACHEL 8034 {DLF,HYF,IEF}
P43911285
GERBER ANODYNE 001A {CHB}{DLF,HYF,IEF,MSUDF}
BOYD RACHEL 4080 {DLF,HYF,IEF}
KCF BENNETT 9126J R294 {SOD}{DLF,IEF}
GERBER 627S HOLLY 096Y {DLF,HYF,IEF,MSUDP}
TH 22R 16S LAMBEAU 17Y {SOD}{DLF,HYF,IEF,MSUDF,MDF}
MSU TCF RACHAEL 32T ET

BMI$	352																	
BII$	429	CE	BW	WW	YW	DMI	SC	SCF	MM	M&G	MCE	MCW	UDDR	TEAT	CW	FAT	REA	MARB
CHB$	146	6.1	1.9	57	100	0.2	1.2	14.7	24	53	1.0	100	1.50	1.50	77	0.004	0.62	0.21

AHA GE-EPD

- A tremendous Rachel bred heifer that has a sterling pedigree, outstanding phenotype with a sterling EPD profile. Ones like 0031 take multiple generations of disciplined breeding to accomplish. Her dam, grandam and great grandam have gorgeous udders with thimble-sized teats. Rachel 0031's great-great grandam is Rachel 54N, the dam of Revolution.
- Bred March 20, 2021 to NJW 84B 10W Journey 53D. Safe in calf. Due Dec. 25, 2021.

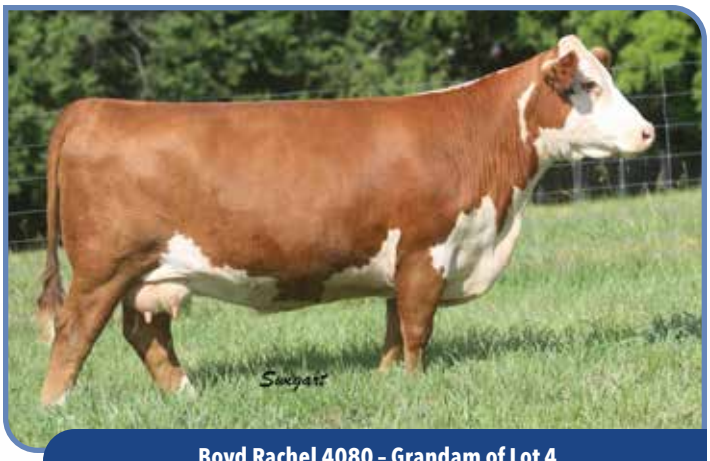

Boyd Rachel 4080 – Grandam of Lot 4
Donor for Hidden Oaks Ranch in Texas

BOYD Beef Cattle • 6077 Helena Rd., Mays Lick, KY 41055 • 606-584-5194

Lot 5 – Boyd 4055 Holly 0054

- A beautiful dark red, red-eyed female that will make a front pasture cow. Our first Blueprint daughters in production are prototype Hereford females. This cow family is highly productive with beautiful udders! Notice the grandam, 803, is also the dam of Masterpiece.
- Bred May 17, 2021 to NJW 84B 10W Journey 53D. Safe in calf to A.I.

5 COW BOYD 4055 HOLLY 0054 {DLF,HYF,IEF,MSUDF}

P44135775 **Calved: 2/25/2020** **Tattoo: BE 0054**

R LEADER 6964 {DLF,HYF,IEF,MSUDF}
BOYD 31Z BLUEPRINT 6153 {DLF,HYF,IEF,MSUDF,MDF}
P43764491 NJW 91H 100W RITA 31Z ET {DLF,HYF,IEF}

HYALITE ON TARGET 936 {SOD}{DLF,HYF,IEF,MSUDC}
R MISS REVOLUTION 1009 {DOD}{DLF,HYF,IEF}
NJW 73S M326 TRUST 100W ET {SOD}{CHB}{DLF,HYF,IEF,MSUDF,MDF}
REMITALL RITA 91H {DLF,HYF,IEF}

TH 71U 719T MR HEREFORD 11X {SOD}{DLF,HYF,IEF}
BOYD 1017 HOLLY 4055 ET {DLF,HYF,IEF,MSUDF}
P43475343 BOYD 803 HOLLY 1017 {DLF,HYF,IEF}

TH 122 71I VICTOR 719T {SOD}{DLF,HYF,IEF,MSUDF,MDF}
TH 7N 45P RITA 71U {DLF,HYF,IEF}
MSU TCF REVOLUTION 4R {SOD}{DLF,HYF,IEF}
SSF P606 MS VICTOR 803 {DLF,HYF,IEF}

BMI$	363																	
BII$	434	CE	BW	WW	YW	DMI	SC	SCF	MM	M&G	MCE	MCW	UDDR	TEAT	CW	FAT	REA	MARB
CHB$	118	8.6	1.5	58	92	-0.1	1.8	16.7	29	58	0.8	89	1.50	1.60	69	0.024	0.44	0.04

AHA GE-EPD

6 COW BOYD 11Z LASS 0051 {DLF,HYF,IEF,MSUDF}

P44132534 **Calved: 2/24/2020** **Tattoo: BE 0051**

R LEADER 6964 {DLF,HYF,IEF,MSUDF}
BOYD 31Z BLUEPRINT 6153 {DLF,HYF,IEF,MSUDF,MDF}
P43764491 NJW 91H 100W RITA 31Z ET {DLF,HYF,IEF}

HYALITE ON TARGET 936 {SOD}{DLF,HYF,IEF,MSUDC}
R MISS REVOLUTION 1009 {DOD}{DLF,HYF,IEF}
NJW 73S M326 TRUST 100W ET {SOD}{CHB}{DLF,HYF,IEF,MSUDF,MDF}
REMITALL RITA 91H {DLF,HYF,IEF}

MSU TCF REVOLUTION 4R {SOD}{DLF,HYF,IEF}
CHF REVOLUTION 11Z {HYP}
P43340665 CHF SUNRISE LASS T21 25X {HYP}

FELTONS LEGEND 242 {SOD}{HYF}
MSU TCF RACHAEL ET 54N {DLF,HYF,IEF}
WOLF CLASSIC IMPACT W014 T21
CHF SUNRISE VICKI 805 38N {HYP}

BMI$	403																	
BII$	485	CE	BW	WW	YW	DMI	SC	SCF	MM	M&G	MCE	MCW	UDDR	TEAT	CW	FAT	REA	MARB
CHB$	145	9.1	1.3	60	91	-0.2	1.1	17.7	29	60	4.2	96	1.30	1.50	75	0.004	0.67	0.21

AHA GE-EPD

- A tremendous Blueprint bred heifer our of a foundation Clifford Revolution daughter. Her dam has a tremendous udder and always weans one of the high-quality calves. Lass 0051 is highly recommended to be a reliable maternal factory.
- Due Dec. 15, 2021 to NJW 160B 028X Historic 81E ET. Safe in calf.

Lot 6 – Boyd 11Z Lass 0051

BOYD Beef Cattle • 6077 Helena Rd., Mays Lick, KY 41055 • 606-584-5194

Lot 7 – EXR Ms Dom 9309 ET

7 EXR MS DOM 9309 ET {DLF,HYF,IEF,MSUDF}

COW

P44063690 **Calved: 9/2/2019** **Tattoo: BE 9309**

BR BELLE AIR 6011 {CHB}{DLF,HYF,IEF,MSUDF}
43724674
BAR S LHF 028 240 {CHB}{DLF,HYF,IEF}
BR BELLE 4082 ET {DLF,HYF,IEF,MSUDF}
CHURCHILL SENSATION 028X {SOD}{DLF,HYF,IEF,MDF}
CHURCHILL LADY 078X {DLF,HYF,IEF}
GOLDEN OAK OUTCROSS 18U {SOD}{DLF,HYF,IEF,MSUDF}
BR CSF BRIELLE 8052 ET {DLF,HYF,IEF}

TH 618 45P MS DOM 90W {DLF,HYF,IEF}
P42980074
NJW FHF 9710 TANK 45P {SOD}{DLF,HYF,IEF,MDF}
KBCR P606 MS DOM 618 {DLF,HYF,IEF}
FHF 8403 STARBUCK 19H {SOD}
GV 579 VICTORIA 9710 {DLF,HYF,IEF}
PW VICTOR BOOMER P606 {SOD}{DLF,HYF,IEF,MDF}
KBCR 262D MS DOM 101 {HYP}

BMI$	362																	
BII$	448	CE	BW	WW	YW	DMI	SC	SCF	MM	M&G	MCE	MCW	UDDR	TEAT	CW	FAT	REA	MARB
CHB$	126	-0.2	2.5	54	81	0.1	1.0	16.4	36	63	3.6	87	1.30	1.30	64	0.064	0.46	0.35

AHA GE-EPD

- This exciting Belle Air daughter has it all. She is cowy, complete with all the bells and whistles. Due this fall and making a gorgeous udder. Her dam, 90W, is an anchor donor for Express Ranches. 9309 is one we should be keeping.
- Due Aug. 28, 2021 to Boyd 31Z Blueprint 6153.

TH 618 45P Ms Dom 90W – Donor dam of Lot 7

BOYD Beef Cattle • 6077 Helena Rd., Mays Lick, KY 41055 • 606-584-5194

Lot 8 – Boyd Point Taken 0142 ET

- Point Taken is an incredible, good-looking show and donor prospect. She combines two of the breed's greatest cows in Rita 31Z and Kool Aid. A younger fall heifer that has a tremendous future.

8 COW BOYD POINT TAKEN 0142 ET {DLF,HYF,IEF,MSUDF}

P44196495 **Calved: 10/13/2020** **Tattoo: BE 0142**

BOYD 31Z BLUEPRINT 6153 {DLF,HYF,IEF,MSUDF,MDF} P43764491	R LEADER 6964 {DLF,HYF,IEF,MSUDF}	HYALITE ON TARGET 936 {SOD}{DLF,HYF,IEF,MSUDC}
		R MISS REVOLUTION 1009 {DOD}{DLF,HYF,IEF}
	NJW 91H 100W RITA 31Z ET {DLF,HYF,IEF}	NJW 73S M326 TRUST 100W ET {SOD}{CHB}{DLF,HYF,IEF,MSUDF,MDF}
		REMITALL RITA 91H {DLF,HYF,IEF}
BK EVERY POINT COUNTS 704E ET {DLF,HYF,IEF} 43883628	NJW 98S R117 RIBEYE 88X ET {SOD}{CHB}{DLF,HYF,IEF,MSUDF,MDF}	SHF RIB EYE M326 R117 {SOD}{CHB}{DLF,HYF,IEF}
		NJW 9126J DEW DOMINO 98S {DOD}{DLF,HYF,IEF}
	HAPP KOOL AID POINTS 1218 ET {DLF,HYF,IEF}	DELHAWK KAHUNA 1009 ET {DLF,HYF,IEF}
		CRANE STYLE POINTS 945 {DLF,HYF,IEF}

BMI$	434																	
BII$	512	CE	BW	WW	YW	DMI	SC	SCF	MM	M&G	MCE	MCW	UDDR	TEAT	CW	FAT	REA	MARB
CHB$	119	13.8	0.1	58	92	0.1	1.3	21.6	30	59	3.0	87	1.40	1.50	67	0.034	0.57	0.11

AHA GE-EPD

REF. SIRE BOYD 31Z BLUEPRINT 6153 {DLF,HYF,IEF,MSUDF,MDF}

P43764491 **Calved: 10/4/2016** **Tattoo: BE 6153**

R LEADER 6964 {DLF,HYF,IEF,MSUDF} P43500058	HYALITE ON TARGET 936 {SOD}{DLF,HYF,IEF,MSUDC}	SCHU-LAR ON TARGET 22S {SOD}{CHB}{DLF,HYF,IEF,MSUDF}
		HYALITE TS LASS 310 {DLF,HYF,IEF}
	R MISS REVOLUTION 1009 {DOD}{DLF,HYF,IEF}	MSU TCF REVOLUTION 4R {SOD}{DLF,HYF,IEF}
		R MISS WRANGLER 3007
NJW 91H 100W RITA 31Z ET {DLF,HYF,IEF} P43312368	NJW 73S M326 TRUST 100W ET {SOD}{CHB}{DLF,HYF,IEF,MSUDF,MDF}	KCF BENNETT 3008 M326 {SOD}{CHB}{DLF,HYF,IEF,MDF}
		NJW P606 72N DAYDREAM 73S {DLF,HYF,IEF,MSUDF,MDF}
	REMITALL RITA 91H {DLF,HYF,IEF}	FELTONS 517 {SOD}{DLF,HYF,IEF,MSUDF}
		REMITALL FLORIAL RITA 102F

BMI$	396																	
BII$	468	CE	BW	WW	YW	DMI	SC	SCF	MM	M&G	MCE	MCW	UDDR	TEAT	CW	FAT	REA	MARB
CHB$	106	13.3	0.9	60	94	-0.2	2.0	19.5	25	55	2.3	101	1.50	1.60	62	0.044	0.36	-0.01

AHA GE-EPD

"BLUEPRINT"

FEATURED SIRE

Owned by:

Boyd Beef Cattle
Mohican West
Mohican Polled Herefords
Genex Cooperative

First daughters are in production and are functional and efficient with immaculate udders.

Boyd 31Z Blueprint 6153

Lot 9 – Boyd 5302 Addie 8133

- Offering this young, coming three-year-old Blueprint daughter with complete confidence. 8133 raised one of our top fall heifer calves in Lot 9A and bred early first service AI. We all need more like this tremendous female.
- Due Aug. 12, 2021 to NJW 160B 028X Historic 81E ET.

9 BOYD 5302 ADDIE 8133 {DLF,HYF,IEF,MSUDF}

COW

P43992175 **Calved: 9/12/2018** **Tattoo: BE 8133**

BOYD 31Z BLUEPRINT 6153 {DLF,HYF,IEF,MSUDF,MDF}
P43764491
R LEADER 6964 {DLF,HYF,IEF,MSUDF}
NJW 91H 100W RITA 31Z ET {DLF,HYF,IEF}
HYALITE ON TARGET 936 {SOD}{DLF,HYF,IEF,MSUDC}
R MISS REVOLUTION 1009 {DOD}{DLF,HYF,IEF}
NJW 73S M326 TRUST 100W ET {SOD}{CHB}{DLF,HYF,IEF,MSUDF,MDF}
REMITALL RITA 91H {DLF,HYF,IEF}

BOYD X54 MS ADVANCE 5302 ET
P43659393
CRR 719 CATAPULT 109 {SOD}{DLF,HYF,IEF,MDF}
GO MS 7195 ADVANCE X54 {DLF,HYF,IEF}
TH 122 71I VICTOR 719T {SOD}{DLF,HYF,IEF,MSUDF,MDF}
CRR 4037 ECLIPSE 808 {DLF,HYF,IEF}
HH ADVANCE 7195T {SOD}{DLF,HYF,IEF}
GO MS PJ EXCEL T124 {DLF,HYF,IEF,MSUDF}

BMI$	327																	
BII$	398	CE	BW	WW	YW	DMI	SC	SCF	MM	M&G	MCE	MCW	UDDR	TEAT	CW	FAT	REA	MARB
CHB$	103	4.9	3.1	58	93	0.0	1.2	15.2	28	57	-0.2	90	1.20	1.20	60	0.024	0.35	0.05

AHA GE-EPD

9A BOYD ADDIE 0086 {DLF,HYF,IEF,MSUDF}

COW

P44196491 **Calved: 8/20/2020** **Tattoo: BE 0086**

BR HUTTON 4030ET {DLF,HYF,IEF,MSUDF}
P43542789
NJW 73S 980 HUTTON 109Z ET {DLF,HYF,IEF,MSUDF,MDF}
BR CSF BRIELLE 8052 ET {DLF,HYF,IEF}
CRR HELTON 980 {SOD}{DLF,HYF,IEF}
NJW P606 72N DAYDREAM 73S {DLF,HYF,IEF,MSUDF,MDF}
DM BR SOONER {CHB}{DLF,HYF,IEF}
BR GABRIELLE 5082 {DLF,HYF,IEF}

BOYD 5302 ADDIE 8133 {DLF,HYF,IEF,MSUDF}
P43992175
BOYD 31Z BLUEPRINT 6153 {DLF,HYF,IEF,MSUDF,MDF}
BOYD X54 MS ADVANCE 5302 ET
R LEADER 6964 {DLF,HYF,IEF,MSUDF}
NJW 91H 100W RITA 31Z ET {DLF,HYF,IEF}
CRR 719 CATAPULT 109 {SOD}{DLF,HYF,IEF,MDF}
GO MS 7195 ADVANCE X54 {DLF,HYF,IEF}

BMI$	359																	
BII$	434	CE	BW	WW	YW	DMI	SC	SCF	MM	M&G	MCE	MCW	UDDR	TEAT	CW	FAT	REA	MARB
CHB$	118	5.2	3.2	55	99	0.4	0.6	17.0	29	57	1.3	97	1.20	1.20	66	0.024	0.42	0.15

AHA GE-EPD

- A top Hutton 4030 daughter that is big bodied, complete and feminine. Combines a sterling pedigree for maternal excellence. 0086 comes highly recommended.

Lot 9A – Boyd Addie 0086

BOYD Beef Cattle • 6077 Helena Rd., Mays Lick, KY 41055 • 606-584-5194

Lot 10 – C SULL Harley Miles 8090 ET

- A fabulous Harley, sired by national champion, Double Your Miles. A pedigree enriched in champions, Harley 8090 has developed into a powerful and productive young female. She has the extra length, powerful hip and structure to produce many high-end ones.
- Her Blueprint heifer calf that sells as Lot 10A is breathtaking. She is a tremendous show heifer prospect that offers extra cow potential.
- Due Dec. 12, 2021 to Boyd 31Z Blueprint 6153. Safe in calf.

10 COW C SULL HARLEY MILES 8090 ET

P43889955 **Calved: 1/12/2018** **Tattoo: BE 8090**

C DOUBLE YOUR MILES 6077 ET {DLF,HYF,IEF,MSUDF}
P43672888
CRR 5280 {DLF,HYF,IEF}
C 88X NOTICE ME 1311 ET {DLF,HYF,IEF}
CRR 719 CATAPULT 109 {SOD}{DLF,HYF,IEF,MDF}
CRR 435 KELLY 178 {DOD}{DLF,HYF,IEF}
NJW 98S R117 RIBEYE 88X ET {SOD}{CHB}{DLF,HYF,IEF,MSUDF,MDF}
C NOTICE ME ET {DLF,HYF,IEF}

SULL TCC MS HARLEY 322 ET {DLF,HYF,IEF}
P43412201
H EXCEL 8051 ET {DLF,HYF,IEF}
LCC TWO TIMIN 438 ET {DLF,HYF,IEF}
GO EXCEL L18 {SOD}{DLF,HYF,IEF}
H LADY GOLD 323
REMITALL ONLINE 122L {SOD}{CHB}{DLF,HYF,IEF}
RST ROF REBA 28H {HYP}

BMI$	323																	
BII$	382	CE	BW	WW	YW	DMI	SC	SCF	MM	M&G	MCE	MCW	UDDR	TEAT	CW	FAT	REA	MARB
CHB$	102	0.0	4.2	55	80	0.1	0.5	14.7	20	47	-2.3	87	1.30	1.20	71	0.004	0.50	-0.05

10A COW BOYD HARLEY 1002 {DLF,HYF,IEF,MSUDF}

P44241150 **Calved: 1/1/2021** **Tattoo: BE 1002**

BOYD 31Z BLUEPRINT 6153 {DLF,HYF,IEF,MSUDF,MDF}
P43764491
R LEADER 6964 {DLF,HYF,IEF,MSUDF}
NJW 91H 100W RITA 31Z ET {DLF,HYF,IEF}
HYALITE ON TARGET 936 {SOD}{DLF,HYF,IEF,MSUDC}
R MISS REVOLUTION 1009 {DOD}{DLF,HYF,IEF}
NJW 73S M326 TRUST 100W ET {SOD}{CHB}{DLF,HYF,IEF,MSUDF,MDF}
REMITALL RITA 91H {DLF,HYF,IEF}

C SULL HARLEY MILES 8090 ET
P43889955
C DOUBLE YOUR MILES 6077 ET {DLF,HYF,IEF,MSUDF}
SULL TCC MS HARLEY 322 ET {DLF,HYF,IEF}
CRR 5280 {DLF,HYF,IEF}
C 88X NOTICE ME 1311 ET {DLF,HYF,IEF}
H EXCEL 8051 ET {DLF,HYF,IEF}
LCC TWO TIMIN 438 ET {DLF,HYF,IEF}

BMI$	348																	
BII$	418	CE	BW	WW	YW	DMI	SC	SCF	MM	M&G	MCE	MCW	UDDR	TEAT	CW	FAT	REA	MARB
CHB$	124	6.9	2.6	55	84	-0.1	1.1	15.3	18	46	0.1	94	1.50	1.50	72	0.034	0.62	0.10

AHA GE-EPD

- A sale highlight. This exciting Blueprint will be a successful show heifer and potential donor after her show career.

Lot 10A – Boyd Harley 1002

BOYD Beef Cattle • 6077 Helena Rd., Mays Lick, KY 41055 • 606-584-5194

Lot 11 – Boyd 32T Racheal 6035

- A front pasture cow that is huge bodied, beautiful uddered and highly productive. Note 54N as the grandam. Her dam, 32T, was a mainstay cow in our program for 11 years. 6035 produced one of our bull sale highlights selling for $17,000.
- Bred AI March 28, 2021 to Boyd Power Surge 9024, then exposed to Power Surge May 1 to June 30, 2021. Safe to AI.

11 COW BOYD 32T RACHEAL 6035 {DLF,HYF,IEF,MSUDF,MDF}

P43682492 **Calved: 1/19/2016** **Tattoo: BE 6035**

NJW 73S W18 HOMETOWN 10Y ET {SOD}{CHB}{DLF,HYF,IEF,MSUDF,MDC}
P43214853
SHF WONDER M326 W18 ET {SOD}{CHB}{DLF,HYF,IEF,MDC}
NJW P606 72N DAYDREAM 73S {DLF,HYF,IEF,MSUDF,MDF}
KCF BENNETT 3008 M326 {SOD}{CHB}{DLF,HYF,IEF,MDF}
SHF GOVERNESS 236G L37 {DLF,HYF,IEF,MDF}
PW VICTOR BOOMER P606 {SOD}{DLF,HYF,IEF,MDF}
NJW 94J DEW 72N {DLF,HYF,IEF}

MSU TCF RACHAEL 32T ET
42808894
KCF BENNETT 3008 M326 {SOD}{CHB}{DLF,HYF,IEF,MDF}
MSU TCF RACHAEL ET 54N {DLF,HYF,IEF}
RRH MR FELT 3008 {SOD}{CHB}{DLF,HYF,IEF}
KCF MISS 459 F284 {HYP}
REMITALL ONLINE 122L {SOD}{CHB}{DLF,HYF,IEF}
HH MISS ADV 786G 1ET {IEP}

BMI$	343																	
BII$	423	CE	BW	WW	YW	DMI	SC	SCF	MM	M&G	MCE	MCW	UDDR	TEAT	CW	FAT	REA	MARB
CHB$	119	6.1	2.6	52	82	0.4	0.9	16.2	25	51	0.5	82	1.30	1.40	66	0.034	0.23	0.27

AHA GE-EPD

11A COW BOYD 6035 RACHEL 1044 {DLF,HYF,IEF,MSUDF}

P44241169 **Calved: 2/5/2021** **Tattoo: BE 1044**

BOYD POWER SURGE 9024 {DLF,HYF,IEF,MSUDF,MDF}
P44004782
BOYD 31Z BLUEPRINT 6153 {DLF,HYF,IEF,MSUDF,MDF}
TH 329 358C LANA 76E {DLF,HYF,IEF,MSUDF}
R LEADER 6964 {DLF,HYF,IEF,MSUDF}
NJW 91H 100W RITA 31Z ET {DLF,HYF,IEF}
TH 403A 475Z PIONEER 358C ET {DLF,HYF,IEF,MSUDF}
FTF 7227 MS LOGIC 329A {DLF,HYF,IEF}

BOYD 32T RACHEAL 6035 {DLF,HYF,IEF,MSUDF,MDF}
P43682492
NJW 73S W18 HOMETOWN 10Y ET {SOD}{CHB}{DLF,HYF,IEF,MSUDF,MDC}
MSU TCF RACHAEL 32T ET
SHF WONDER M326 W18 ET {SOD}{CHB}{DLF,HYF,IEF,MDC}
NJW P606 72N DAYDREAM 73S {DLF,HYF,IEF,MSUDF,MDF}
KCF BENNETT 3008 M326 {SOD}{CHB}{DLF,HYF,IEF,MDF}
MSU TCF RACHAEL ET 54N {DLF,HYF,IEF}

BMI$	336																	
BII$	421	CE	BW	WW	YW	DMI	SC	SCF	MM	M&G	MCE	MCW	UDDR	TEAT	CW	FAT	REA	MARB
CHB$	135	9.0	2.5	68	116	0.7	1.1	14.3	31	65	2.3	99	1.20	1.10	85	0.054	0.63	0.14

AHA GE-EPD

- Rachel 1044 is one of our favorites. She is a tremendous young cow prospect that also has show ring presence, while sporting tremendous EPDs.

Lot 11A – Boyd 6035 Rachel 1044

BOYD Beef Cattle • 6077 Helena Rd., Mays Lick, KY 41055 • 606-584-5194

Lot 12 – Boyd 1169Y Dominette 6103 ET

12 COW BOYD 1169Y DOMINETTE 6103 ET {DLF,HYF,IEF,MSUDF,MDC}

43674059 **Calved: 4/5/2016** **Tattoo: BE 6103**

NJW 73S W18 HOMETOWN 10Y ET {SOD}{CHB}{DLF,HYF,IEF,MSUDF,MDC}
P43214853
SHF WONDER M326 W18 ET {SOD}{CHB}{DLF,HYF,IEF,MDC}
NJW P606 72N DAYDREAM 73S {DLF,HYF,IEF,MSUDF,MDF}
KCF BENNETT 3008 M326 {SOD}{CHB}{DLF,HYF,IEF,MDF}
SHF GOVERNESS 236G L37 {DLF,HYF,IEF,MDF}
PW VICTOR BOOMER P606 {SOD}{DLF,HYF,IEF,MDF}
NJW 94J DEW 72N {DLF,HYF,IEF}

CL 1 DOMINETTE 1169Y 1ET {DLF,HYF,IEF}
43189595
CL 1 DOMINO 955W {SOD}{CHB}{DLF,HYF,IEF}
CL 1 DOMINETTE 440P 1ET {DLF,HYF,IEF}
CL 1 DOMINO 637S 1ET {IEP}
CL 1 DOMINETTE 5152R {DLF,HYF,IEF}
CL 1 DOMINO 9126J 1ET {SOD}{DLF,IEF}
CL 1 DOMINETTE 974J {IEP}

BMI$	466																	
BII$	545	CE	BW	WW	YW	DMI	SC	SCF	MM	M&G	MCE	MCW	UDDR	TEAT	CW	FAT	REA	MARB
CHB$	147	6.1	1.9	50	90	0.3	1.3	22.6	32	57	-1.8	97	1.30	1.40	82	0.034	0.65	0.24

- 6103 is highly productive 10Y daughter out of the top Cooper cow, 1169Y, that served as a Hoffman donor. 6103 is red-marked and pigmented with exceptional udder quality.
- Bred March 23, 2021 to NJW 84B 10W Journey 53D, then pasture exposed May 5 to June 30, 2021 to Boyd Power Surge 9024. Safe to AI.

Lot 12A – Boyd 6103 Claire 1040

12A COW BOYD 6103 CLAIRE 1040 {DLF,HYF,IEF,MSUDF,MDP}

P44241167 **Calved: 2/2/2021** **Tattoo: BE 1040**

BOYD POWER SURGE 9024 {DLF,HYF,IEF,MSUDF,MDF}
P44004782
BOYD 31Z BLUEPRINT 6153 {DLF,HYF,IEF,MSUDF,MDF}
TH 329 358C LANA 76E {DLF,HYF,IEF,MSUDF}
R LEADER 6964 {DLF,HYF,IEF,MSUDF}
NJW 91H 100W RITA 31Z ET {DLF,HYF,IEF}
TH 403A 475Z PIONEER 358C ET {DLF,HYF,IEF,MSUDF}
FTF 7227 MS LOGIC 329A {DLF,HYF,IEF}

BOYD 1169Y DOMINETTE 6103 ET {DLF,HYF,IEF,MSUDF,MDC}
43674059
NJW 73S W18 HOMETOWN 10Y ET {SOD}{CHB}{DLF,HYF,IEF,MSUDF,MDC}
CL 1 DOMINETTE 1169Y 1ET {DLF,HYF,IEF}
SHF WONDER M326 W18 ET {SOD}{CHB}{DLF,HYF,IEF,MDC}
NJW P606 72N DAYDREAM 73S {DLF,HYF,IEF,MSUDF,MDF}
CL 1 DOMINO 955W {SOD}{CHB}{DLF,HYF,IEF}
CL 1 DOMINETTE 440P 1ET {DLF,HYF,IEF}

BMI$	459																	
BII$	542	CE	BW	WW	YW	DMI	SC	SCF	MM	M&G	MCE	MCW	UDDR	TEAT	CW	FAT	REA	MARB
CHB$	117	10.7	1.6	60	101	0.6	1.2	23.7	31	61	2.1	107	1.30	1.40	72	0.034	0.54	0.13

- A stand-out Power Surge show heifer. This outstanding heifer calf has all of the right pieces to be special.

Boyd 5207 Blue Sky 9145 – Son of Lot 13

13 COW BOYD 2132 DOMINETTE 5207 ET

P43659416 **Calved: 9/5/2015** **Tattoo: BE 5207**

KJ HVH 33N REDEEM 485T ET {SOD}{DLF,HYF,IEF}
P42834201
SHF RADAR M326 R125 {SOD}{DLF,HYF,IEF}
HVH OKSANA 4L 33N {DLF,HYF,IEF}
KCF BENNETT 3008 M326 {SOD}{CHB}{DLF,HYF,IEF,MDF}
SHF POSTIVE MISS 73C M15 {DLF,HYF,IEF}
HVH KREMLIN 57F 108K {HYP}
HVH GENETIC QUEEN 53H 4L {DLF,HYF,IEF}

CL 1 DOMINETTE 2132Z {DLF,HYF,IEF}
43268106
CL 1 DOMINO 9181W 1ET {DLF,HYF,IEF}
CL 1 DOMINETTE 083X {DLF,HYF,IEF}
CL 1 DOMINO 638S {SOD}{DLF,IEF}
L1 DOMINETTE 03585
CL 1 DOMINO 732T {SOD}{DLF,IEF}
CL 1 DOMINETTE 4126P {DLF,HYF,IEF}

BMI$	387																	
BII$	460	CE	BW	WW	YW	DMI	SC	SCF	MM	M&G	MCE	MCW	UDDR	TEAT	CW	FAT	REA	MARB
CHB$	88	2.8	4.0	57	88	0.2	1.0	20.1	28	56	3.3	78	1.20	1.20	57	0.074	0.42	0.05

- A big, stout, high-volumed Redeem/2132 cow that is highly productive. Produced a $6,500 son in the Boyd Spring Bull Sale.
- Bred Dec. 18, 2020 to Boyd 31Z Blueprint 6153. Due Sept. 24, 2021.

BOYD Beef Cattle • 6077 Helena Rd., Mays Lick, KY 41055 • 606-584-5194

NJW 91H 100W Rita 31Z ET

- A unique mating and a unique opportunity to invest into the genetics of two of the best in the Hereford breed.
- The dam, 31Z, is the dam of Blueprint 6153 and Boyd donor cows, Boyd 31Z Rita 7154 and Boyd 31Z Rita 7208.
- The sire, 4013, is one of the most heavily used bulls in the breed and a trait leader for marbling.

Innisfail WHR X651/723 4013 ET

14 THREE (3) FROZEN EMBRYOS

EFBEEF TFL U208 TESTED X651 ET {SOD}{CHB}{DLF,HYF,IEF,MSUDF}
INNISFAIL WHR X651/723 4013 ET {CHB}{DLF,HYF,IEF,MSUDF,MDF}
P43541960 INNISFAIL P230 T723 {DLF,HYF,IEF,MSUDF}

EFBEEF FOREMOST U208 {SOD}{CHB}{DLF,HYF,IEF,MSUDF}
EFBEEF P606 MABEL R415
EF F745 FRANK P230 {CHB}{DLF,HYF,IEF,MSUDF}
INNISFAIL 235 R501 ET {DOD}{DLF,HYF,IEF,MSUDF}

NJW 73S M326 TRUST 100W ET {SOD}{CHB}{DLF,HYF,IEF,MSUDF,MDF}
NJW 91H 100W RITA 31Z ET {DLF,HYF,IEF}
P43312368 REMITALL RITA 91H {DLF,HYF,IEF}

KCF BENNETT 3008 M326 {SOD}{CHB}{DLF,HYF,IEF,MDF}
NJW P606 72N DAYDREAM 73S {DLF,HYF,IEF,MSUDF,MDF}
FELTONS 517 {SOD}{DLF,HYF,IEF,MSUDF}
REMITALL FLORIAL RITA 102F

BMI$	400	SIRE															
BII$	542	CE	BW	WW	YW	DMI	SC	SCF	MM	M&G	MCE	MCW	UDDR	TEAT	CW	FAT	REA	MARB
CHB$	198	0.5	3.9	80	128	0.3	1.7	16.0	26	66	3.7	89	1.50	1.50	83	0.094	0.36	0.79

AHA GE-EPD

BMI$	373	DAM															
BII$	445	CE	BW	WW	YW	DMI	SC	SCF	MM	M&G	MCE	MCW	UDDR	TEAT	CW	FAT	REA	MARB
CHB$	108	7.9	3.4	51	82	-0.2	1.3	18.3	32	58	4.3	78	1.50	1.40	51	-0.006	0.22	0.15

AHA GE-EPD

REF. SIRE BOYD POWER SURGE 9024 {DLF,HYF,IEF,MSUDF,MDF}

P44004782 **Calved: 1/6/2019** **Tattoo: BE 9024**

R LEADER 6964 {DLF,HYF,IEF,MSUDF}
BOYD 31Z BLUEPRINT 6153 {DLF,HYF,IEF,MSUDF,MDF}
P43764491 NJW 91H 100W RITA 31Z ET {DLF,HYF,IEF}

HYALITE ON TARGET 936 {SOD}{DLF,HYF,IEF,MSUDC}
R MISS REVOLUTION 1009 {DOD}{DLF,HYF,IEF}
NJW 73S M326 TRUST 100W ET {SOD}{CHB}{DLF,HYF,IEF,MSUDF,MDF}
REMITALL RITA 91H {DLF,HYF,IEF}

TH 403A 475Z PIONEER 358C ET {DLF,HYF,IEF,MSUDF}
TH 329 358C LANA 76E {DLF,HYF,IEF,MSUDF}
P43818744 FTF 7227 MS LOGIC 329A {DLF,HYF,IEF}

TH 89T 755T STOCKMAN 475Z {DLF,HYF,IEF}
TH 71U 17Y RITA 403A {DLF,HYF,IEF}
KJ C&L J119 LOGIC 023R ET {SOD}{DLF,HYF,IEF}
FTF CHICK A BOOM 7227T {DLF,HYF,IEF}

BMI$	354																
BII$	428	CE	BW	WW	YW	DMI	SC	SCF	MM	M&G	MCE	MCW	UDDR	TEAT	CW	FAT	REA	MARB
CHB$	109	10.6	2.1	69	118	0.9	1.7	16.7	26	61	3.6	117	1.30	1.40	84	0.054	0.65	-0.07

AHA GE-EPD

"POWER SURGE"

FEATURED SIRE

Owners:

Boyd Beef Cattle
McDonald Farm
Cottage Hill Farm
Hopper Herefords
Barber Ranch
Express Ranches
HP Herefords
Tom Woodward III
Mead Farm
Six Mile Ranch
Birdsall Herefords
MDF Herefords
Jerry Setter
Bonebrake Herefords
Doss Hereford Farm
Aufdenberg Polled Herefords
Lowderman Cattle Co.

First report calves are outstanding and many breeders are using Power Surge for a second season.

Boyd Power Surge 9024

BOYD Beef Cattle • 6077 Helena Rd., Mays Lick, KY 41055 • 606-584-5194

MATHENY HEREFORDS

6706 US Hwy. 68
Mays Lick, KY 41055

ANDREW, SUZANNE, AUSTIN
and TAYLOR BELLE MATHENY

606-763-6497
C: 606-584-5361
Austin: 606-375-2167

amathenyherefords@gmail.com

Lot 15 – ASM 847F Ava 101J

15 ASM 847F AVA 101J

COW

P44255085 **Calved: 1/15/2021** **Tattoo: BE 101J**

BOYD 31Z BLUEPRINT 6153 {DLF,HYF,IEF,MSUDF,MDF}
BOYD POWER SURGE 9024 {DLF,HYF,IEF,MSUDF,MDF}
P44004782 TH 329 358C LANA 76E {DLF,HYF,IEF,MSUDF}
R LEADER 6964 {DLF,HYF,IEF,MSUDF}
NJW 91H 100W RITA 31Z ET {DLF,HYF,IEF}
TH 403A 475Z PIONEER 358C ET {DLF,HYF,IEF,MSUDF}
FTF 7227 MS LOGIC 329A {DLF,HYF,IEF}

CRR 109 CATAPULT 322 {DLF,HYF,IEF,MSUDF,MDF}
ASM 876A KRISTEN 847F ET
P43979757 KJ 274S COUNTRY GIRL 876A ET {DLF,HYF,IEF,MSUDF}
CRR 719 CATAPULT 109 {SOD}{DLF,HYF,IEF,MDF}
CRR 713 KELLY 0117 {DLF,HYF,IEF}
PHH PCC KJ 750P BIG COUNTRY934ET {DLF,HYF,IEF}
KJ 2054 MISTY 274S ET {DLF,HYF,IEF}

BMI$	335																	
BII$	401	CE	BW	WW	YW	DMI	SC	SCF	MM	M&G	MCE	MCW	UDDR	TEAT	CW	FAT	REA	MARB
CHB$	99	4.3	2.4	61	101	0.5	1.2	15.8	30	60	2.8	107	1.30	1.40	70	0.024	0.50	-0.05

- Phenotypically one of the best we have ever offered. 101J is correctly designed in her structure with added stoutness along with extra elegance. Power Surge daughter out of a beautiful uddered 322 dam that doesn't miss. If you like showing cattle that will make great cows this is one to tie to.

16 ASM 800F GRACE 114J

COW

P44255088 **Calved: 1/31/2021** **Tattoo: BE 114J**

BOYD 31Z BLUEPRINT 6153 {DLF,HYF,IEF,MSUDF,MDF}
BOYD POWER SURGE 9024 {DLF,HYF,IEF,MSUDF,MDF}
P44004782 TH 329 358C LANA 76E {DLF,HYF,IEF,MSUDF}
R LEADER 6964 {DLF,HYF,IEF,MSUDF}
NJW 91H 100W RITA 31Z ET {DLF,HYF,IEF}
TH 403A 475Z PIONEER 358C ET {DLF,HYF,IEF,MSUDF}
FTF 7227 MS LOGIC 329A {DLF,HYF,IEF}

MSU TCF REVOLUTION 4R {SOD}{DLF,HYF,IEF}
ASM 636D PRISSY 800F
P43962887 ASM 308 421B PRISSY 636D {DLF,HYF,IEF}
FELTONS LEGEND 242 {SOD}{HYF}
MSU TCF RACHAEL ET 54N {DLF,HYF,IEF}
ASM 132X 10Y EXPRESS 418B {DLF,HYF,IEF,MSUDF,MDF}
KSU MISS 6052F 308 ET {DLF,HYF,IEF}

BMI$	356																	
BII$	435	CE	BW	WW	YW	DMI	SC	SCF	MM	M&G	MCE	MCW	UDDR	TEAT	CW	FAT	REA	MARB
CHB$	114	8.1	1.4	64	106	0.7	1.4	16.7	28	60	4.9	114	1.20	1.20	76	0.034	0.57	0.08

- 114J is about as sweet as it gets; excellent in her kind with a pedigree that is stacked full of great breeding cattle. She has an impeccable set of EPDs with tremendous spread and excellent maternal values. Ranks in the top 10% of the breed for CE, WW, YW, CW and REA.

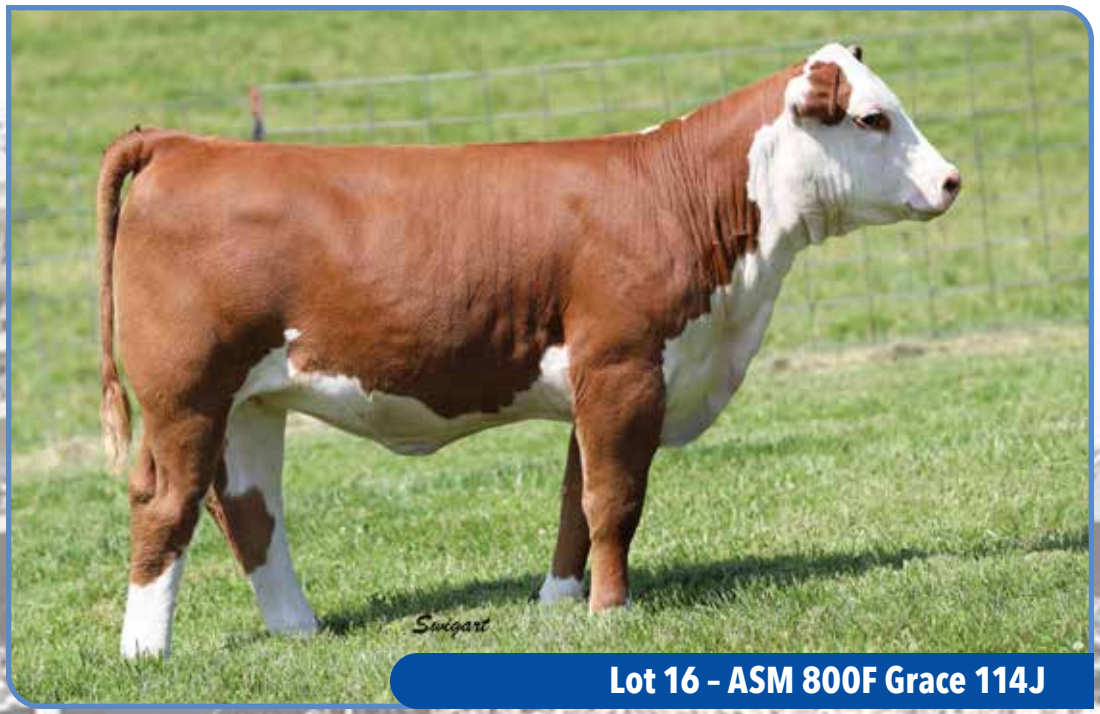

Lot 16 – ASM 800F Grace 114J

Lot 17 – ASM 303A Miss Brandi 915G

17 ASM 303A MISS BRANDI 915G ET

COW

P44102274 **Calved: 1/15/2019** **Tattoo: BE 915G**

JDH VICTOR 719T 33Z ET (CHB)(DLF,HYF,IEF,MSUDF)
P43294080
TH 122 71I VICTOR 719T (SOD)(DLF,HYF,IEF,MSUDF,MDF)
JDH MS YANKEE 11U ET (DLF,HYF,IEF)
DRF JWR PRINCE VICTOR 71I (SOD)(DLF,HYF,IEF,MSUDF)
KBCR 19D DOMINETTE 122 (DLF,HYP,IEF)
AH YANKEE 10S (SOD)(CHB)
JDF MS ISAACS 075 60N (DOD)(HYP)

ASM 705 100W MISS ABIGAIL 303A (DLF,HYF,IEF)
P43400504
NJW 73S M326 TRUST 100W ET (SOD)(CHB)(DLF,HYF,IEF,MSUDF,MDF)
ASM 122L MISS 705ET (DLF,HYF,IEF)
KCF BENNETT 3008 M326 (SOD)(CHB)(DLF,HYF,IEF,MDF)
NJW P606 72N DAYDREAM 73S (DLF,HYF,IEF,MSUDF,MDF)
REMITALL ONLINE 122L (SOD)(CHB)(DLF,HYF,IEF)
KSU MISS 6052F 308 ET (DLF,HYF,IEF)

BMI$	409																	
BII$	490	CE	BW	WW	YW	DMI	SC	SCF	MM	M&G	MCE	MCW	UDDR	TEAT	CW	FAT	REA	MARB
CHB$	146	7.8	2.5	65	110	0.3	1.3	18.1	34	66	4.7	133	1.40	1.40	83	-0.016	0.60	0.11

- This cow comes straight from the heart of our program. Her dam, 303A, is as good a cow as we have worked with. 915G is a beautiful female with a level udder, small teats and excellent phenotype. This is one that we hate to part with as she ranks in the top 5% of the breed for BW, YW, TEAT, CW and CHB$. 915G will continue her cow family's legacy and will be an investment that will continue to pay dividends for years to come.
- Bred April 26, 2021 to Boyd Power Surge 9024, then pasture exposed May 27 to Aug. 1, 2021 to ASM 114 Cogburn 854F.

Lot 17A – ASM 915G Hannah 105J

17A ASM 915G HANNAH 105J

COW

P44255082 **Calved: 1/21/2021** **Tattoo: BE 105J**

NJW 160B 028X HISTORIC 81E ET (CHB)(DLF,HYF,IEF,MSUDF,MDF)
P43829334
CHURCHILL SENSATION 028X (SOD)(DLF,HYF,IEF,MDF)
NJW 73S 38W DAYDREAM 160B (DLF,HYF,IEF,MSUDF)
UPS DOMINO 3027 (SOD)(CHB)(DLF,HYF,IEF,MSUDF,MDF)
CHURCHILL LADY 7202T ET (DLF,HYF,IEF)
NJW 76S P20 BEEF 38W ET (SOD)(CHB)(DLF,HYF,IEF,MSUDF,MDF)
NJW P606 72N DAYDREAM 73S (DLF,HYF,IEF,MSUDF,MDF)

ASM 303A MISS BRANDI 915G ET
P44102274
JDH VICTOR 719T 33Z ET (CHB)(DLF,HYF,IEF,MSUDF)
ASM 705 100W MISS ABIGAIL 303A (DLF,HYF,IEF)
TH 122 71I VICTOR 719T (SOD)(DLF,HYF,IEF,MSUDF,MDF)
JDH MS YANKEE 11U ET (DLF,HYF,IEF)
NJW 73S M326 TRUST 100W ET (SOD)(CHB)(DLF,HYF,IEF,MSUDF,MDF)
ASM 122L MISS 705ET (DLF,HYF,IEF)

BMI$	481																	
BII$	563	CE	BW	WW	YW	DMI	SC	SCF	MM	M&G	MCE	MCW	UDDR	TEAT	CW	FAT	REA	MARB
CHB$	130	4.8	2.3	62	100	0.3	1.2	23.9	36	67	3.8	100	1.40	1.50	77	0.024	0.75	0.12

- If this young lady doesn't turn out to be super brood cow then none will. A pedigree full of top maternal sires. Ranks in the top 3% of the breed for MM, REA, BMI$ and top 5% of the breed for BW and CE and in the top 10% of the breed for CHB$.

MATHENY Herefords • 6706 US 68, Mays Lick, KY 41055 • 606-763-6497

Lot 18 – ASM TBM Miss Kate 869F ET

- A high-quality female with plenty of longevity bred in. The Roll Tide's don't sell every day and this is a rare opportunity. Dark red and goggle-eyed and loaded with quality, she also sports a beautiful udder. She is doing an excellent job with her Endure heifer calf.
- Bred AI May 19, 2021 to Boyd Power Surge 9024, then pasture exposed May 27 to Aug. 1, 2021 to ASM 114 Cogburn 854F.

18 ASM TBM MISS KATE 869F ET

COW

P43963825 **Calved: 4/4/2018** **Tattoo: BE 869F**

CRR 028X ROLL TIDE 612 {CHB}{DLF,HYF,IEF,MSUDF,MDF}
43693995
CHURCHILL SENSATION 028X {SOD}{CHB}{DLF,HYF,IEF,MDF}
CRR 83Y AMBER 418 {DOD}{DLF,HYF,IEF,MSUDF}
UPS DOMINO 3027 {SOD}{CHB}{DLF,HYF,IEF,MSUDF,MDF}
CHURCHILL LADY 7202T ET {DLF,HYF,IEF}
NJW 98S 100W HANDSHAKE 83Y {SOD}{CHB}{DLF,HYF,IEF}
CRR 021 AMBER 2102 {HYP}

ASM 122L MISS 705ET {DLF,HYF,IEF}
P42854405
REMITALL ONLINE 122L {SOD}{CHB}{DLF,HYF,IEF}
KSU MISS 6052F 308 ET {DLF,HYF,IEF}
REMITALL EMBRACER 8E {SOD}{CHB}{HYF}
REMITALL CATALINA 24H
HH ADVANCE 6052F {SOD}{DLF,IEC}
MISS MARK K 111 {DOD}

BMI$	390																	
BII$	466	CE	BW	WW	YW	DMI	SC	SCF	MM	M&G	MCE	MCW	UDDR	TEAT	CW	FAT	REA	MARB
CHB$	129	6.4	2.3	52	87	0.2	1.8	18.3	32	58	7.4	94	1.20	1.30	68	-0.006	0.43	0.21

18A ASM 869F KENDRA 121J

COW

P44255090 **Calved: 2/6/2021** **Tattoo: BE 121J**

NJW 79Z Z311 ENDURE 173D ET {CHB}{DLF,HYF,IEF,MSUDF,MDF}
P43722088
KCF BENNETT ENCORE Z311 ET {SOD}{CHB}{DLF,HYF,IEF,MSUDF}
BW 91H 100W RITA 79Z ET {DLF,HYF,IEF,MSUDF,MDF}
SCHU-LAR ON TARGET 22S {SOD}{CHB}{DLF,HYF,IEF,MSUDF}
KCF MISS REVOLUTION X338 ET {DLF,HYF,IEF}
NJW 73S M326 TRUST 100W ET {SOD}{CHB}{DLF,HYF,IEF,MSUDF,MDF}
REMITALL RITA 91H {DLF,HYF,IEF}

ASM TBM MISS KATE 869F ET
P43963825
CRR 028X ROLL TIDE 612 {CHB}{DLF,HYF,IEF,MSUDF,MDF}
ASM 122L MISS 705ET {DLF,HYF,IEF}
CHURCHILL SENSATION 028X {SOD}{DLF,HYF,IEF,MDF}
CRR 83Y AMBER 418 {DOD}{DLF,HYF,IEF,MSUDF}
REMITALL ONLINE 122L {SOD}{CHB}{DLF,HYF,IEF}
KSU MISS 6052F 308 ET {DLF,HYF,IEF}

BMI$	429																	
BII$	517	CE	BW	WW	YW	DMI	SC	SCF	MM	M&G	MCE	MCW	UDDR	TEAT	CW	FAT	REA	MARB
CHB$	143	7.5	2.2	61	104	0.5	1.7	20.1	30	61	5.1	108	1.20	1.30	79	0.024	0.64	0.25

- Exciting Endure daughter that has a tremendous set of EPDs to back up her excellent phenotype. Dark red and pigmented, this young lady ranks in the top 5% of the breed for YW, SC, REA and CHB$ and the top 10% of the breed for CW, BMI$ and BII$. Can't miss genetic package.

Lot 18A – ASM 869F Kendra 121J

MATHENY Herefords • 6706 US 68, Mays Lick, KY 41055 • 606-763-6497

Lot 19 – ASM 718E Sheridan 050H

- 050H is about as sweet as it gets, excellent in her kind with a pedigree that is stacked full of great breeding cattle. She has an impeccable set of EPDs with tremendous spread and excellent maternal values. Endure is one of the most popular bulls in the breed and for good reason when he produces females like this one.

ASM 122L Miss 705ET – Grandam of Lot 19

19 COW ASM 718E SHERIDAN 050H

P44257913 **Calved: 10/8/2020** **Tattoo: BE 050H**

NJW 79Z Z311 ENDURE 173D ET {CHB}{DLF,HYF,IEF,MSUDF,MDF}
P43722088
KCF BENNETT ENCORE Z311 ET {SOD}{CHB}{DLF,HYF,IEF,MSUDF}
BW 91H 100W RITA 79Z ET {DLF,HYF,IEF,MSUDF,MDF}
SCHU-LAR ON TARGET 22S {SOD}{CHB}{DLF,HYF,IEF,MSUDF}
KCF MISS REVOLUTION X338 ET {DLF,HYF,IEF}
NJW 73S M326 TRUST 100W ET {SOD}{CHB}{DLF,HYF,IEF,MSUDF,MDF}
REMITALL RITA 91H {DLF,HYF,IEF}

ASM 322 705 MISS KAY 718E {DLF,HYF,IEF}
P43909393
CRR 109 CATAPULT 322 {DLF,HYF,IEF,MSUDF,MDF}
ASM 122L MISS 705ET {DLF,HYF,IEF}
CRR 719 CATAPULT 109 {SOD}{DLF,HYF,IEF,MDF}
CRR 713 KELLY 0117 {DLF,HYF,IEF}
REMITALL ONLINE 122L {SOD}{CHB}{DLF,HYF,IEF}
KSU MISS 6052F 308 ET {DLF,HYF,IEF}

BMI$	402																	
BII$	485	CE	BW	WW	YW	DMI	SC	SCF	MM	M&G	MCE	MCW	UDDR	TEAT	CW	FAT	REA	MARB
CHB$	127	3.1	2.4	62	100	0.4	1.0	19.0	25	56	2.2	118	1.30	1.35	75	0.024	0.57	0.17

20 COW ASM TBM 43A 173D PEANUT 020H {DLF,HYF,IEF,MSUDF,MDF}

P44196713 **Calved: 2/9/2020** **Tattoo: BE 020H**

NJW 79Z Z311 ENDURE 173D ET {CHB}{DLF,HYF,IEF,MSUDF,MDF}
P43722088
KCF BENNETT ENCORE Z311 ET {SOD}{CHB}{DLF,HYF,IEF,MSUDF}
BW 91H 100W RITA 79Z ET {DLF,HYF,IEF,MSUDF,MDF}
SCHU-LAR ON TARGET 22S {SOD}{CHB}{DLF,HYF,IEF,MSUDF}
KCF MISS REVOLUTION X338 ET {DLF,HYF,IEF}
NJW 73S M326 TRUST 100W ET {SOD}{CHB}{DLF,HYF,IEF,MSUDF,MDF}
REMITALL RITA 91H {DLF,HYF,IEF}

TDP DAY DREAM 43A {DLF,HYF,IEF,MDP}
43386195
NJW 73S W18 HOMETOWN 10Y ET {SOD}{CHB}{DLF,HYF,IEF,MSUDF,MDC}
TDP PEANUT 5X {DLF,HYF,IEF,MSUDF}
SHF WONDER M326 W18 ET {SOD}{CHB}{DLF,HYF,IEF,MDC}
NJW P606 72N DAYDREAM 73S {DLF,HYF,IEF,MSUDF,MDF}
BKR SANDERSON 73C 60S {DLF,HYF,IEF}
TDP PEANUT 404U ET {DOD}{DLF,HYF,IEF}

BMI$	456																	
BII$	552	CE	BW	WW	YW	DMI	SC	SCF	MM	M&G	MCE	MCW	UDDR	TEAT	CW	FAT	REA	MARB
CHB$	147	2.4	3.3	63	106	0.4	1.5	21.7	28	60	-1.7	109	1.20	1.30	80	0.074	0.75	0.31

AHA GE-EPD

- Endure has quickly become one of the most popular proven bulls in the breed. He has had daughters and sons rise to the top in numerous sales and he has seen widespread use. A beautiful Endure daughter out of a very strong NJW 10Y daughter that traces back to the great Peanut cow at Mohican West. We are excited about our Endure daughters and can't wait to have them in production. Ranks in the top 5% of the breed for YW, CW, REA, MARB and all three production indexes.
- Bred AI April 20, 2021 to BG LCC 11B Perfecto 84F with sexed heifer semen, then pasture exposed May 27 to Aug. 1, 2021 to ASM 114 Cogburn 854F.

Lot 20 – ASM TBM 43A 173D Peanut 020H

MATHENY Herefords • 6706 US 68, Mays Lick, KY 41055 • 606-763-6497

Lot 21A - ASM 9510 Camryn 120J

21A ASM 9510 CAMRYN 120J

COW

P44255538 **Calved: 2/4/2021** **Tattoo: BE 120J**

BOYD POWER SURGE 9024 {DLF,HYF,IEF,MSUDF,MDF}
P44004782
BOYD 31Z BLUEPRINT 6153 {DLF,HYF,IEF,MSUDF,MDF}
TH 329 358C LANA 76E {DLF,HYF,IEF,MSUDF}
R LEADER 6964 {DLF,HYF,IEF,MSUDF}
NJW 91H 100W RITA 31Z ET {DLF,HYF,IEF}
TH 403A 475Z PIONEER 358C ET {DLF,HYF,IEF,MSUDF}
FTF 7227 MS LOGIC 329A {DLF,HYF,IEF}

CHF TTF 2108 STELLA 9510 ET
P44146340
THM AVATAR 2108 ET {CHB}{DLF,HYF,IEF}
CHF TTF CBT 10Y STELLA 5535 ET {DLF,HYF,IEF,MSUDF,MDF}
NJW 73S M326 TRUST 100W ET {SOD}{CHB}{DLF,HYF,IEF,MSUDF,MDF}
JLG VICTRA 163M 5628 {DLF,HYF,IEF}
NJW 73S W18 HOMETOWN 10Y ET {SOD}{CHB}{DLF,HYF,IEF,MSUDF,MDC}
NJW 6W 80X STELLA 95Z {DLF,HYF,IEF,MSUDF}

BMI$	404																	
BII$	480	CE	BW	WW	YW	DMI	SC	SCF	MM	M&G	MCE	MCW	UDDR	TEAT	CW	FAT	REA	MARB
CHB$	112	1.5	4.4	66	113	0.5	1.3	19.9	26	59	-0.8	122	1.20	1.30	76	0.024	0.52	-0.02

- Long and pretty fronted, don't overlook this one! If you are interested in going to the junior national in Louisville take a look at this elegant young lady.

Lot 21 - CHF TTF 2108 Stella 9510 ET

21 CHF TTF 2108 STELLA 9510 ET

COW

P44146340 **Calved: 4/6/2019** **Tattoo: LE 9510**

THM AVATAR 2108 ET {CHB}{DLF,HYF,IEF}
P43257226
NJW 73S M326 TRUST 100W ET {SOD}{CHB}{DLF,HYF,IEF,MSUDF,MDF}
JLG VICTRA 163M 5628 {DLF,HYF,IEF}
KCF BENNETT 3008 M326 {SOD}{CHB}{DLF,HYF,IEF,MDF}
NJW P606 72N DAYDREAM 73S {DLF,HYF,IEF,MSUDF,MDF}
STAR 8006 ENYETO 163M ET {SOD}{DLF,HYF,IEF}
JLG VICTRA DOM 287 17 {HYP}

CHF TTF CBT 10Y STELLA 5535 ET {DLF,HYF,IEF,MSUDF,MDF}
P43601819
NJW 73S W18 HOMETOWN 10Y ET {SOD}{CHB}{DLF,HYF,IEF,MSUDF,MDC}
NJW 6W 80X STELLA 95Z {DLF,HYF,IEF,MSUDF}
SHF WONDER M326 W18 ET {SOD}{CHB}{DLF,HYF,IEF,MDC}
NJW P606 72N DAYDREAM 73S {DLF,HYF,IEF,MSUDF,MDF}
NJW 98S R117 RIBEYE 80X ET {DLF,HYF,IEF}
NJW 146T KODI 6W {HYP}

BMI$	467																	
BII$	539	CE	BW	WW	YW	DMI	SC	SCF	MM	M&G	MCE	MCW	UDDR	TEAT	CW	FAT	REA	MARB
CHB$	126	-2.2	5.0	58	100	0.1	0.9	23.1	26	55	-2.4	127	1.20	1.30	77	0.004	0.55	0.01

- 9510 is a beautiful, feminine, young cow with a lovely udder. She is an efficient keeper has all the essentials to be productive for years with long term value bred in. Her Power Surge heifer calf is made just like her and with ample pigment in a dark red package.
- Bred AI April 26, 2021 to Boyd Power Surge 9024, then pasture exposed from May 27 to Aug. 1, 2021 to ASM 114 Cogburn 854F.

Churchill Sensation 028X - Sire of Lots 22, 26 and 27

22 ASM 847F 028X KRISTEN 001H {DLF,HYF,IEF,MSUDF}

COW

P44150280 **Calved: 1/19/2020** **Tattoo: BE 001H**

CHURCHILL SENSATION 028X {SOD}{DLF,HYF,IEF,MDF}
43092364
UPS DOMINO 3027 {SOD}{CHB}{DLF,HYF,IEF,MSUDF,MDF}
CHURCHILL LADY 7202T ET {DLF,HYF,IEF}
CL 1 DOMINO 9126J 1ET {SOD}{DLF,IEF}
UPS MISS DIAMOND 1353 {DLF,HYF,IEF,MSUDF}
GH RAMBO 279R {SOD}{CHB}{DLF,HYF,IEF}
CL 1 DOMINETTE 301N {DLF,HYF,IEF}

ASM 876A KRISTEN 847F ET
P43979757
CRR 109 CATAPULT 322 {DLF,HYF,IEF,MSUDF,MDF}
KJ 274S COUNTRY GIRL 876A ET {DLF,HYF,IEF,MSUDF}
CRR 719 CATAPULT 109 {SOD}{DLF,HYF,IEF,MDF}
CRR 713 KELLY 0117 {DLF,HYF,IEF}
PHH PCC KJ 750P BIG COUNTRY934ET {DLF,HYF,IEF}
KJ 2054 MISTY 274S ET {DLF,HYF,IEF}

BMI$	501																	
BII$	578	CE	BW	WW	YW	DMI	SC	SCF	MM	M&G	MCE	MCW	UDDR	TEAT	CW	FAT	REA	MARB
CHB$	111	3.2	2.5	57	92	0.0	1.3	26.4	46	74	3.9	57	1.40	1.50	63	0.024	0.57	0.08

AHA GE-EPD

- Super phenotype backed by a rock-solid maternal pedigree. Every bull in her pedigree is a household name in the Hereford breed for udder quality. This freckle faced bred heifer will provide lasting value for her new owner.
- Bred AI May 9, 2021 to Boyd Power Surge 9024, then pasture exposed May 27 to Aug. 1, 2021 to ASM 114 Cogburn 854F.

MATHENY Herefords • 6706 US 68, Mays Lick, KY 41055 • 606-763-6497

Lot 23 – ASM 85C 589 Whoopi 031H

23 ASM 85C 589 WHOOPI 031H {DLF,HYF,IEF,MSUDF}

COW

P44151237 **Calved: 3/14/2020** **Tattoo: BE 031H**

/S MANDATE 66589 ET {CHB}{DLF,HYF,IEF,MSUDF,MDF}
P43834732
R LEADER 6964 {DLF,HYF,IEF,MSUDF}
/S LADY DOMINO 0158X {DLF,HYF,IEF}
HYALITE ON TARGET 936 {SOD}{DLF,HYF,IEF,MSUDC}
R MISS REVOLUTION 1009 {DOD}{DLF,HYF,IEF}
SHF RIB EYE M326 R117 {SOD}{CHB}{DLF,HYF,IEF}
/S LADY DOMINO 652S {DLF,IEF}

PURPLE WRB WHOOPI 85C ET {DLF,HYF,IEF}
43619220
CRR 719 CATAPULT 109 {SOD}{DLF,HYF,IEF,MDF}
MCR 4002 ROSEMARY 010X ET {DLF,HYF,IEF}
TH 122 71I VICTOR 719T {SOD}{DLF,HYF,IEF,MSUDF,MDF}
CRR 4037 ECLIPSE 808 {DLF,HYF,IEF}
BR MOLER ET {DLF,IEF}
LAKE 002 EXPRESS 235R {DLF,HYF,IEF}

BMI$	346																	
BII$	440	CE	BW	WW	YW	DMI	SC	SCF	MM	M&G	MCE	MCW	UDDR	TEAT	CW	FAT	REA	MARB
CHB$	139	8.6	0.8	66	102	0.4	1.2	14.6	27	60	1.7	121	1.00	1.00	76	0.064	0.50	0.31

AHA GE-EPD

- 031 is a high growth, dark red bred heifer with upper percentile rankings for calving ease, weaning, marbling and CHB$. A very promising cow in the making.
- Bred AI May 7, 2021 to Boyd Power Surge 9024, then pasture exposed May 27 to Aug. 1, 2021 to ASM 114 Cogburn 854F.

24 FOUR (4) EMBRYOS

GO KING E33 {DLF,HYF,IEF,MDF}
P43796790
K KING 400 {CHB}{DLF,HYF,IEF,MSUDF,MDC}
GO MS SENSATION B3 {DLF,HYF,IEF,MSUDF}
NJW 73S W18 HOMETOWN 10Y ET {SOD}{CHB}{DLF,HYF,IEF,MSUDF,MDC}
H KARLY 2515 ET {DLF,HYF,IEF}
CHURCHILL SENSATION 028X {SOD}{DLF,HYF,IEF,MDF}
GO MS REVOLUTION Z1 {HYP}

ASM 705 MISS CAROLINE 708E ET {DLF,HYF,IEF}
P43865710
R LEADER 6964 {DLF,HYF,IEF,MSUDF}
ASM 122L MISS 705ET {DLF,HYF,IEF}
HYALITE ON TARGET 936 {SOD}{DLF,HYF,IEF,MSUDC}
R MISS REVOLUTION 1009 {DOD}{DLF,HYF,IEF}
REMITALL ONLINE 122L {SOD}{CHB}{DLF,HYF,IEF}
KSU MISS 6052F 308 ET {DLF,HYF,IEF}

BMI$	493	SIRE																
BII$	603	CE	BW	WW	YW	DMI	SC	SCF	MM	M&G	MCE	MCW	UDDR	TEAT	CW	FAT	REA	MARB
CHB$	136	9.7	0.2	73	125	1.2	2.1	25.1	47	84	5.7	107	1.30	1.30	83	0.114	0.69	0.33

AHA GE-EPD

BMI$	400	DAM																
BII$	479	CE	BW	WW	YW	DMI	SC	SCF	MM	M&G	MCE	MCW	UDDR	TEAT	CW	FAT	REA	MARB
CHB$	136	10.6	0.5	64	101	0.3	1.0	18.0	25	57	8.2	121	1.30	1.40	86	0.044	0.67	0.07

AHA GE-EPD

ASM 705 Miss Carolina 708E ET – Donor dam of Lot 24

- 708E is a female that we are excited about as she combines years of intentional breeding in our program and has out produced herself each year. This mating to King E33 is designed to produce cattle with tremendous spread from birth to yearling along with abundant carcass value. The index measurements for the resulting calves will be at or near the top of the breed.
- Selling four (4) conventional embryos with a guarantee of one pregnancy, if transferred by an AETA certified embryologist.

MATHENY Herefords • 6706 US 68, Mays Lick, KY 41055 • 606-763-6497

GRASSY RUN FARMS

5683 Rocky Step Rd.
Winfield, WV 25213

GARY KALE, Owner
AARON GLASCOCK, General Manager
304-312-7060
DERIK BILLMAN, Herdsman
330-432-3267

NJW 133A 6589 Manifest 87G – Service sire for Lot 25

25 GRASSY RUN ROSY LANE 010 {DLF,HYF,IEF,MSUDF}

COW

P44139488 Calved: 1/23/2020 Tattoo: LE 010

NJW 76S 27A LONG RANGE 203D ET {DLF,HYF,IEF,MSUDF,MDF}
P43722086
- NJW 135U 10Y HOMETOWN 27A {DLF,HYF,IEF,MSUDF,MDC}
  - NJW 73S W18 HOMETOWN 10Y ET {SOD}{CHB}{DLF,HYF,IEF,MSUDF,MDC}
  - NJW 4037 34S DURANGO VACA 135U {DOD}{DLF,HYF,IEF,MSUDF}
- NJW 55N STARDUST 76S {DLF,HYF,IEF,MSUDF,MDF}
  - NJW BW TRAILDUST 161L {MDF}
  - NJW 57G SPIRIT QUEEN 55N ET {DLF,HYF,IEF}

GRASSY RUN ROSY LANE 5023
P43565174
- TH 8J 243R BISMARCK 414Y ET {DLF,HYF,IEF}
  - TH SHR 605 57G BISMARCK 243R ET {SOD}{DLF,HYF,IEF}
  - TH 125Y LORETTA 8J {DOD}{HYP}
- GRASSY RUN REMEMBER 4Y ET {DOD}{DLF,HYF,IEF,MSUDF}
  - REMITALL ONLINE 122L {SOD}{CHB}{DLF,HYF,IEF}
  - GERBER 774 ROSY LANE 623S {DLF,HYF,IEF}

BMI$	344																	
BII$	416	CE	BW	WW	YW	DMI	SC	SCF	MM	M&G	MCE	MCW	UDDR	TEAT	CW	FAT	REA	MARB
CHB$	97	-0.4	2.5	60	101	0.4	1.7	16.6	33	63	3.8	93	1.50	1.60	66	0.054	0.50	0.02

AHA GE-EPD

- This female stems from the Rosy Lane tribe. Study the lineage of this balanced, straight lined female, there are not many donors you don't recognize. Homozygous polled.
- Bred AI April 18, 2021 to NJW 133A 6589 Manifest 87G. Safe in calf.

Lot 25 – Grassy Run Rosy Lane 010

Lot 26 – Grassy Run Halo 012

- Deep bodied, bold ribbed female comes to you with a bit larger outline. Durable, time tested paperwork.
- Bred AI April 1, 2021 to TH Frontier 174E. Safe in calf.

26 COW GRASSY RUN HALO 012 {DLF,HYF,IEF,MSUDF,MDF}

44139486 **Calved: 1/25/2020** **Tattoo: LE 012**

CHURCHILL SENSATION 028X {SOD}{DLF,HYF,IEF,MDF}
43092364
UPS DOMINO 3027 {SOD}{CHB}{DLF,HYF,IEF,MSUDF,MDF}
CHURCHILL LADY 7202T ET {DLF,HYF,IEF}
CL 1 DOMINO 9126J 1ET {SOD}{DLF,IEF}
UPS MISS DIAMOND 1353 {DLF,HYF,IEF,MSUDF}
GH RAMBO 279R {SOD}{CHB}{DLF,HYF,IEF}
CL 1 DOMINETTE 301N {DLF,HYF,IEF}

GRASSY RUN HALO 5086 {HYP,IEP}
P43567601
TH 223 71I VICTOR 406Y ET {DLF,HYF,IEF}
TRM 520E HALO 7088 3197 ET {HYP,IEP}
DRF JWR PRINCE VICTOR 71I {SOD}{DLF,HYF,IEF,MSUDF}
KBCR 19D DOMINETTE 223 {DLF,HYP,IEF}
THR TRM THOR 7088 {SOD}{HYP,IEP}
SPH VCR MISS VICKIE 520E

BMI$	458																	
BII$	537	CE	BW	WW	YW	DMI	SC	SCF	MM	M&G	MCE	MCW	UDDR	TEAT	CW	FAT	REA	MARB
CHB$	103	-6.7	5.6	58	89	0.0	1.6	24.2	35	64	-1.1	58	1.10	1.10	55	-0.016	0.37	0.11

AHA GE-EPD

27 COW GRASSY RUN SOUTHERN JEWEL 005 {DLF,HYF,IEF,MSUDF,MDF}

P44139491 **Calved: 1/14/2020** **Tattoo: LE 005**

CHURCHILL SENSATION 028X {SOD}{DLF,HYF,IEF,MDF}
43092364
UPS DOMINO 3027 {SOD}{CHB}{DLF,HYF,IEF,MSUDF,MDF}
CHURCHILL LADY 7202T ET {DLF,HYF,IEF}
CL 1 DOMINO 9126J 1ET {SOD}{DLF,IEF}
UPS MISS DIAMOND 1353 {DLF,HYF,IEF,MSUDF}
GH RAMBO 279R {SOD}{CHB}{DLF,HYF,IEF}
CL 1 DOMINETTE 301N {DLF,HYF,IEF}

GRASSY RUN SOUTHERN JEWEL 8016 {MDP}
P43891901
GRASSY RUN DOWNTOWN 5089 ET {DLF,HYF,IEF,MSUDF,MDC}
GRASSY RUN SOUTHERN JEWEL 6044 {DOD}
NJW 73S W18 HOMETOWN 10Y ET {SOD}{CHB}{DLF,HYF,IEF,MSUDF,MDC}
GERBER 774 ROSY LANE 623S {DLF,HYF,IEF}
GRASSY RUN IRISH RED 228Z {DLF,HYF,IEF}
SAHP59 SOUTHRN JEWELP606 D33ET

BMI$	487																	
BII$	573	CE	BW	WW	YW	DMI	SC	SCF	MM	M&G	MCE	MCW	UDDR	TEAT	CW	FAT	REA	MARB
CHB$	97	10.2	0.1	52	78	0.1	1.7	26.9	39	64	6.9	56	1.40	1.40	48	0.064	0.30	0.26

AHA GE-EPD

- Jewel is a moderate framed, eye appealing female. Pedigree is chocked full of powerful, long lasting maternal genetics. This one is bred and built for the long haul.
- Pasture exposed June 1 to July 20, 2021 to Grassy Run 2504 Sensation 008. Safe in calf.

Lot 27 – Grassy Run Southern Jewel 005

GRASSY Run Farms, LLC • 5683 Rocky Step Rd., Winfield, WV 25213 • 304-312-7060

Lot 28 – JS Queen Tea 043

- Nice patterned female, she flows seamlessly from one end to the other. Goes back to the 123W cow who was always one of our favorite matriarchs in Winfield. Homozygous polled.
- Pasture exposed May 1 to July 1, 2021 to Grassy Run Long Range 009. Safe in calf.

28 JS QUEEN TEN 043 {DLF,HYF,IEF,MSUDF}

COW

P44225854 **Calved: 2/21/2020** **Tattoo: LE 043**

GRASSY RUN WORLDWIDE 7089 {DLF,HYF,IEF,MSUDF}
P43809840
BOYD WORLDWIDE 9050 ET {SOD}{DLF,HYF,IEF,MSUDF,MDF}
GRASSY RUN ELEGANT 4115 ET {DOD}
SHF RIB EYE M326 R117 {SOD}{CHB}{DLF,HYF,IEF}
MSU TCF RACHAEL 22S ET
AH JDH CRACKER JACK 26U ET {SOD}{DLF,HYF,IEF,MDF}
JDH MS P606 BOOMER 20R {DLF,HYF,IEF,MSUDF}

JS QUEEN TEN 8022
P44212734
GRASSY RUN SUPER SPORT 04X ET {DLF,HYF,IEF}
GRASSY RUN QUEEN TEN 123W ET {DLF,HYF,IEF,MSUDF}
THM DURANGO 4037 {SOD}{DLF,HYF,IEF}
NJW BW LADYSPORT DEW 78P ET {DLF,HYF,IEF}
DR WORLD CLASS 517 10H {SOD}{DLF,HYF,IEF}
BOYD CMF RF VICTORIA 4066 {HYP}

BMI$	376																	
BII$	444	CE	BW	WW	YW	DMI	SC	SCF	MM	M&G	MCE	MCW	UDDR	TEAT	CW	FAT	REA	MARB
CHB$	128	5.4	0.5	49	78	-0.2	0.9	17.1	32	56	2.7	73	1.30	1.20	66	0.014	0.59	0.16

AHA GE-EPD

29 GRASSY RUN LARA 044 {DLF,HYF,IEF,MSUDF}

COW

P44135616 **Calved: 2/22/2020** **Tattoo: LE 044**

GRASSY RUN CRUSADER 4099 ET {DLF,HYF,IEF,MSUDF}
P43523277
TH 71U 719T MR HEREFORD 11X {SOD}{DLF,HYF,IEF}
MSU TCF RACHAEL ET 54N {DLF,HYF,IEF}
TH 122 71I VICTOR 719T {SOD}{DLF,HYF,IEF,MSUDF,MDF}
TH 7N 45P RITA 71U {DLF,HYF,IEF}
REMITALL ONLINE 122L {SOD}{CHB}{DLF,HYF,IEF}
HH MISS ADV 786G 1ET {IEP}

G MISS WORLDWIDE 524
P43658728
BOYD WORLDWIDE 9050 ET {SOD}{DLF,HYF,IEF,MSUDF,MDF}
G LADY LARA 305 {DLF,HYF,IEF}
SHF RIB EYE M326 R117 {SOD}{CHB}{DLF,HYF,IEF}
MSU TCF RACHAEL 22S ET
TLR LARAS LINE 122L 804U {SOD}
H MISS MAG 412 {HYP}

BMI$	262																	
BII$	320	CE	BW	WW	YW	DMI	SC	SCF	MM	M&G	MCE	MCW	UDDR	TEAT	CW	FAT	REA	MARB
CHB$	108	-4.7	6.5	64	106	0.1	1.1	10.1	25	57	-2.5	71	1.10	1.20	70	-0.046	0.65	-0.13

AHA GE-EPD

- Possibly the most powerfully built, thickest ended females in our offering. Cherry red, red to the ground and red eyed.
- Pasture exposed June 1 to July 20, 2021 to Grassy Run 2504 Sensation 008. Safe in calf.

Lot 29 – Grassy Run Lara 044

GRASSY Run Farms, LLC • 5683 Rocky Step Rd., Winfield, WV 25213 • 304-312-7060

SUNNY SIDE FARM
Registered Polled Herefords
8570 Shannon Rd.
Dresden, OH 43821
JEFF JORDAN
740-704-4807

Lot 30 – SSF 4209 Ella Endure 442

30 SSF 4209 ELLA ENDURE 442 {DLF,HYF,IEF,MSUDF}

COW

P44195106 **Calved: 10/13/2020** **Tattoo: LE J442**

NJW 79Z Z311 ENDURE 173D ET {CHB}{DLF,HYF,IEF,MSUDF,MDF}
P43722088
KCF BENNETT ENCORE Z311 ET {SOD}{CHB}{DLF,HYF,IEF,MSUDF}
BW 91H 100W RITA 79Z ET {DLF,HYF,IEF,MSUDF,MDF}
SCHU-LAR ON TARGET 22S {SOD}{CHB}{DLF,HYF,IEF,MSUDF}
KCF MISS REVOLUTION X338 ET {DLF,HYF,IEF}
NJW 73S M326 TRUST 100W ET {SOD}{CHB}{DLF,HYF,IEF,MSUDF,MDF}
REMITALL RITA 91H {DLF,HYF,IEF}

WALKER JH ROSE 4R 87W 4209
P43582988
MSU TCF REVOLUTION 4R {SOD}{DLF,HYF,IEF}
CMF 855S ROSE 87W
FELTONS LEGEND 242 {SOD}{HYF}
MSU TCF RACHAEL ET 54N {DLF,HYF,IEF}
MCF GVF JWR 215L DATELINE 041P
CMF 695N ROSE 855S

BMI$	505																
BII$	594	CE	BW	WW	YW	DMI	SC	SCF	MM	M&G	MCE	MCW	UDDR	TEAT	CW	FAT	REA	MARB
CHB$	129	2.6	2.0	55	88	0.3	1.1	26.1	26	54	1.9	95	1.30	1.20	71	0.074	0.64	0.28

AHA GE-EPD

- 442 is a dark red, flashy, beautiful daughter of the very popular AI sire, Endure. Her dam is a top producing Revolution 4R daughter that was my pick in the 2020 Walker Polled Hereford sale. This heifer has a lot of look and style. One to mark.
- Sells open and ready to breed.
- OCV.

BW 91H 100W 79Z ET – Famed grandam of Lot 30

NJW 79Z Z311 Endure 173D ET – Sire of Lot 30

SUNNY Side Farm • 8570 Shannon Rd., Dresden, OH 43821 • 740-704-4807

SUNNY Side Farm • 8570 Shannon Rd., Dresden, OH 43821 • 740-704-4807

Lot 31 - SSF 244 Jenna Journey 437

- 437 is a very attractive, big bodied, free moving Journey daughter. Her dam is a powerful, dark red, goggle eyed 10Y daughter from one of our strongest ever Shrek related cow families. This heifer has a very maternal pedigree and will make an outstanding cow. The Journey calves have been very popular and sale toppers throughout the country.
- Sells open and ready to breed.
- OCV.

NJW 84B 10W Journey 53D - Sire of Lots 31 and 32

31 SSF 244 JENNA JOURNEY 437 {DLF,HYF,IEF,MSUDF,MDF}

COW

P44195097 **Calved: 9/18/2020** **Tattoo: L3 J 437**

NJW 84B 10W JOURNEY 53D {DLF,HYF,IEF,MSUDF}
P43721750
LJR 023R WHITMORE 10W {SOD}{DLF,HYF,IEF,MSUDF,MDF}
NJW 16S 100W JOEY 84B ET {DLF,HYF,IEF,MSUDF,MDF}
KJ C&L J119 LOGIC 023R ET {SOD}{DLF,HYF,IEF}
LJR MICKEY 278N {DOD}{DLF,HYF,IEF}
NJW 73S M326 TRUST 100W ET {SOD}{CHB}{DLF,HYF,IEF,MSUDF,MDF}
TLELL 117F JOEY 16S {DLF,HYF,IEF}

SSF 9120 MS HOMETOWN 244 {MDP}
P43574846
NJW 73S W18 HOMETOWN 10Y ET {SOD}{CHB}{DLF,HYF,IEF,MSUDF,MDC}
RHF P429 BOOMIN DELIGHT 9120W
SHF WONDER M326 W18 ET {SOD}{CHB}{DLF,HYF,IEF,MDC}
NJW P606 72N DAYDREAM 73S {DLF,HYF,IEF,MSUDF,MDF}
PWF MOHICAN BOOMERANG P429 ET
RF SHREKS DELIGHT 6S {DLF,HYF,IEF}

BMI$	389																	
BII$	467	CE	BW	WW	YW	DMI	SC	SCF	MM	M&G	MCE	MCW	UDDR	TEAT	CW	FAT	REA	MARB
CHB$	122	8.0	1.4	53	85	0.4	1.5	18.8	25	52	3.5	95	1.10	1.10	72	0.044	0.38	0.20

AHA GE-EPD

32 SSF 360 JAYLEE JOURNEY 434 {DLF,HYF,IEF,MSUDF}

COW

P44195100 **Calved: 9/14/2020** **Tattoo: LE J434**

NJW 84B 10W JOURNEY 53D {DLF,HYF,IEF,MSUDF}
P43721750
LJR 023R WHITMORE 10W {SOD}{DLF,HYF,IEF,MSUDF,MDF}
NJW 16S 100W JOEY 84B ET {DLF,HYF,IEF,MSUDF,MDF}
KJ C&L J119 LOGIC 023R ET {SOD}{DLF,HYF,IEF}
LJR MICKEY 278N {DOD}{DLF,HYF,IEF}
NJW 73S M326 TRUST 100W ET {SOD}{CHB}{DLF,HYF,IEF,MSUDF,MDF}
TLELL 117F JOEY 16S {DLF,HYF,IEF}

SSF 082 LADY STUD 360
P43996107
CHURCHILL STUD 3134A {CHB}{DLF,HYF,IEF}
SSF 4102 LADY SHREK 082
KJ HVH 33N REDEEM 485T ET {SOD}{DLF,HYF,IEF}
CHURCHILL LADY 002X ET {DLF,HYF,IEF,MSUDF,MDF}
SSF JJD SHREK 669 {SOD}
BOYD KEEPSAKE 4102

BMI$	388																	
BII$	466	CE	BW	WW	YW	DMI	SC	SCF	MM	M&G	MCE	MCW	UDDR	TEAT	CW	FAT	REA	MARB
CHB$	114	1.0	3.2	69	108	0.6	1.7	18.5	26	61	3.0	105	1.40	1.20	80	0.014	0.61	-0.01

AHA GE-EPD

- Another good-looking Journey daughter that has been consistently "picked out" as a favorite from all of our farm visitors mainly due to her over all mass and length of body. Her dam is a first calf heifer that simply did an incredible job. Note she goes back to the Boyd Keepsake cow family. 4102 was one of our top donor cows several years ago.
- Sells open and ready to breed.
- OCV.

Lot 32 - SSF 360 Jaylee Journey 434

Lot 33 – SSF 890F Ms Blueprint 441

33 COW SSF 890F MS BLUEPRINT 441 {DLF,HYF,IEF,MSUDF}

P44195105 **Calved: 10/11/2020** **Tattoo: LE J441**

BOYD 31Z BLUEPRINT 6153 {DLF,HYF,IEF,MSUDF,MDF}
P43764491
R LEADER 6964 {DLF,HYF,IEF,MSUDF}
NJW 91H 100W RITA 31Z ET {DLF,HYF,IEF}
HYALITE ON TARGET 936 {SOD}{DLF,HYF,IEF,MSUDC}
R MISS REVOLUTION 1009 {DOD}{DLF,HYF,IEF}
NJW 73S M326 TRUST 100W ET {SOD}{CHB}{DLF,HYF,IEF,MSUDF,MDF}
REMITALL RITA 91H {DLF,HYF,IEF}

AM 705 100W MISS KISS 890F ET
P44010698
NJW 73S M326 TRUST 100W ET {SOD}{CHB}{DLF,HYF,IEF,MSUDF,MDF}
ASM 122L MISS 705ET {DLF,HYF,IEF}
KCF BENNETT 3008 M326 {SOD}{CHB}{DLF,HYF,IEF,MDF}
NJW P606 72N DAYDREAM 73S {DLF,HYF,IEF,MSUDF,MDF}
REMITALL ONLINE 122L {SOD}{CHB}{DLF,HYF,IEF}
KSU MISS 6052F 308 ET {DLF,HYF,IEF}

BMI$	301																	
BII$	361	CE	BW	WW	YW	DMI	SC	SCF	MM	M&G	MCE	MCW	UDDR	TEAT	CW	FAT	REA	MARB
CHB$	106	8.3	2.8	61	101	0.1	1.6	12.8	30	60	4.3	117	1.30	1.30	70	0.014	0.49	-0.11

AHA GE-EPD

- I purchased this heifer in dam from the Matheny family in last year's Breeders Cup sale. A true testament to the quality of cattle being sold and produced in this event. 441 is a pigmented, deep bodied, structurally correct Blueprint daughter boasting a great set of EPDs and pedigree.
- Sells open and ready to breed.
- OCV.

NJW 91H 100W Rita 31Z ET – Famed paternal grandam of Lot 33

ASM 122L Miss 705 ET – Famed maternal grandam of Lot 33

SUNNY Side Farm • 8570 Shannon Rd., Dresden, OH 43821 • 740-704-4807

SUNNY Side Farm • 8570 Shannon Rd., Dresden, OH 43821 • 740-704-4807

Lot 34 – SSF 5208 Kelly Cuda 452

- Kelly is a very attractive, up-headed, big bodied Cuda daughter out of a powerful Encore daughter that was a donor for Walker Polled Herefords, TN. There are a lot of sires in her pedigree with a record for producing great females.
- Sells open.
- OCV.

Behm 100W Cuda 504C – Sire of Lots 34 and 35

34 SSF 5208 KELLY CUDA 452 {DLF,HYF,IEF,MSUDF}

COW

P44230759 **Calved: 1/2/2021** **Tattoo: LE J452**

NJW 73S M326 TRUST 100W ET {SOD}{CHB}{DLF,HYF,IEF,MSUDF,MDF}
BEHM 100W CUDA 504C {CHB}{DLF,HYF,IEF,MSUDF,MDF}
P43636764 BEHM R294 JASMAN102Y {DOD}{DLF,HYF,IEF,MSUDF}
KCF BENNETT 3008 M326 {SOD}{CHB}{DLF,HYF,IEF,MDF}
NJW P606 72N DAYDREAM 73S {DLF,HYF,IEF,MSUDF,MDF}
KCF BENNETT 9126J R294 {SOD}{DLF,IEF}
CPH MS WRANGLER 1W {DOD}

KCF BENNETT ENCORE Z311 ET {SOD}{CHB}{DLF,HYF,IEF,MSUDF}
JH LASS Z311 0209 5208 {DLF,HYF,IEF,MSUDF}
P43698584 WHF DOMINETTE 0209 {DLP,HYP,IEP}
SCHU-LAR ON TARGET 22S {SOD}{CHB}{DLF,HYF,IEF,MSUDF}
KCF MISS REVOLUTION X338 ET {DLF,HYF,IEF}
CL1 DOMINO 171L {SOD}{IEP}
WHF DOMINETTE 3005 {DLP,HYP}

BMI$	387																	
BII$	492	CE	BW	WW	YW	DMI	SC	SCF	MM	M&G	MCE	MCW	UDDR	TEAT	CW	FAT	REA	MARB
CHB$	170	1.2	2.1	66	107	0.3	1.3	16.2	28	61	0.9	99	1.30	1.10	82	0.004	0.43	0.46

AHA GE-EPD

35 SSF 3005 KAYTE CUDA 446 {DLF,HYF,IEF,MSUDF}

COW

P44230758 **Calved: 1/1/2021** **Tattoo: LE J446**

NJW 73S M326 TRUST 100W ET {SOD}{CHB}{DLF,HYF,IEF,MSUDF,MDF}
BEHM 100W CUDA 504C {CHB}{DLF,HYF,IEF,MSUDF,MDF}
P43636764 BEHM R294 JASMAN102Y {DOD}{DLF,HYF,IEF,MSUDF}
KCF BENNETT 3008 M326 {SOD}{CHB}{DLF,HYF,IEF,MDF}
NJW P606 72N DAYDREAM 73S {DLF,HYF,IEF,MSUDF,MDF}
KCF BENNETT 9126J R294 {SOD}{DLF,IEF}
CPH MS WRANGLER 1W {DOD}

PW VICTOR BOOMER P606 {SOD}{DLF,HYF,IEF,MDF}
GRASSY RUN RACHEL 3005ET {DLF,HYF,IEF,MSUDF}
P43413037 MSU TCF RACHAEL ET 54N {DLF,HYF,IEF}
REMITALL BOOMER 46B {SOD}{CHB}{DLF,HYF,IEF}
PW VICTORIA 964 8114 {DLF,HYF,IEF}
REMITALL ONLINE 122L {SOD}{CHB}{DLF,HYF,IEF}
HH MISS ADV 786G 1ET {IEP}

BMI$	399																	
BII$	493	CE	BW	WW	YW	DMI	SC	SCF	MM	M&G	MCE	MCW	UDDR	TEAT	CW	FAT	REA	MARB
CHB$	169	6.3	1.6	69	112	0.3	0.9	16.3	37	72	5.1	87	1.40	1.30	87	-0.016	0.97	0.30

AHA GE-EPD

- I love this Cuda daughter. Powerful and really has that brood cow look! Kayte is big middle, short marked, feminine and a maternal sister to Epic, resident herd sire for WMC Cattle Co. in Missouri. Out of 3005, a P606 daughter out of Revolutions famed mother 54N. Six SOD's in her immediate pedigree and Cuda could make it seven one day. Tremendous cow prospect with a notable pedigree and excellent EPDs.
- Sells open.
- OCV.

Lot 35 – SSF 3005 Kayte Cuda 446

Lot 36 - SSF 423B Molly Mandate 447

- Molly is a dark red, long bodied, stylish, "painted up" Mandate heifer, that is always admired by farm visitors and guests. Her dam, 423B, is an own daughter of the great Dominette 404X, the $60,000 donor dam and sale topper for Mohican West.
- Sells open.
- OCV.

/S Mandate 66589 ET - Sire of Lot 36 and 37

36 COW SSF 423B MOLLY MANDATE 447 {DLF,HYF,IEF,MSUDF}

P44230755 **Calved: 1/1/2021** **Tattoo: LE J447**

R LEADER 6964 {DLF,HYF,IEF,MSUDF}
/S MANDATE 66589 ET {CHB}{DLF,HYF,IEF,MSUDF,MDF}
P43834732 /S LADY DOMINO 0158X {DLF,HYF,IEF}
HYALITE ON TARGET 936 {SOD}{DLF,HYF,IEF,MSUDC}
R MISS REVOLUTION 1009 {DOD}{DLF,HYF,IEF}
SHF RIB EYE M326 R117 {SOD}{CHB}{DLF,HYF,IEF}
/S LADY DOMINO 652S {DLF,IEF}

BOYD MASTERPIECE 0220 {SOD}{DLF,HYF,IEF,MSUDF,MDF}
MOHICAN MARIATT 423B
P43490843 TH 223 71I DOMINETTE 404X ET {DLF,HYF,IEF}
SHF RIB EYE M326 R117 {SOD}{CHB}{DLF,HYF,IEF}
SSF P606 MS VICTOR 803 {DLF,HYF,IEF}
DRF JWR PRINCE VICTOR 71I {SOD}{DLF,HYF,IEF,MSUDF}
KBCR 19D DOMINETTE 223 {DLF,HYP,IEF}

BMI$	453																	
BII$	549	CE	BW	WW	YW	DMI	SC	SCF	MM	M&G	MCE	MCW	UDDR	TEAT	CW	FAT	REA	MARB
CHB$	118	-0.5	1.1	59	91	0.2	1.9	23.3	15	44	-1.2	124	1.40	1.40	57	0.034	0.25	0.34

AHA GE-EPD

37 COW SSF 303 MINDI MANDATE 448 {DLF,HYF,IEF,MSUDF}

P44230748 **Calved: 1/1/2021** **Tattoo: LE J448**

R LEADER 6964 {DLF,HYF,IEF,MSUDF}
/S MANDATE 66589 ET {CHB}{DLF,HYF,IEF,MSUDF,MDF}
P43834732 /S LADY DOMINO 0158X {DLF,HYF,IEF}
HYALITE ON TARGET 936 {SOD}{DLF,HYF,IEF,MSUDC}
R MISS REVOLUTION 1009 {DOD}{DLF,HYF,IEF}
SHF RIB EYE M326 R117 {SOD}{CHB}{DLF,HYF,IEF}
/S LADY DOMINO 652S {DLF,IEF}

CHURCHILL RED BULL 200Z {SOD}{DLF,HYF,IEF,MSUDF,MDF}
SSF C203LADY N RED 303 {HYP}
P43792375 HCH AZMERELDA C203 {HYP}
CHURCHILL SENSATION 028X {SOD}{DLF,HYF,IEF,MDF}
CHURCHILL LADY 002X ET {DLF,HYF,IEF,MSUDF,MDF}
NJW 73S M326 TRUST 100W ET {SOD}{CHB}{DLF,HYF,IEF,MSUDF,MDF}
GOBLE AVERY 124A {HYP}

BMI$	433																	
BII$	526	CE	BW	WW	YW	DMI	SC	SCF	MM	M&G	MCE	MCW	UDDR	TEAT	CW	FAT	REA	MARB
CHB$	124	8.1	0.5	72	113	0.6	1.3	21.1	29	66	2.5	120	1.20	1.20	75	0.044	0.61	0.15

AHA GE-EPD

- The Mandate cattle have taken the industry by storm over the last few years and Mindi can hold her own amongst the best. She is high volume, big hipped, smoother and very attractive. 448's dam is one of our very best young cows. She is dark red, big middle with two big red eyes. Mindi sports over a 113 spread from BW to WW and is still a 30 on milk.
- Sells open.
- OCV.

Lot 37 - SSF 303 Mindi Mandate 448

SUNNY Side Farm • 8570 Shannon Rd., Dresden, OH 43821 • 740-704-4807

Lot 38 – SSF 207 Lady Advance 451

- An Advance 628 heifer that is a little more moderate framed. She is deep bodied, massive and looks to be an awesome brood cow in the making. 451 is backed by three tremendous cows on the bottom side of her pedigree. All of them were massive, high volume cows with great udders.
- Sells open.
- OCV.

38 SSF 207 LADY ADVANCE 451 {DLF,HYF,IEF,MSUDF,MDF}

COW

P44230742 **Calved: 1/1/2021** **Tattoo: LE J451**

HH ADVANCE 4075B ET {CHB}{DLF,HYF,IEF,MSUDF,MDF}
H FHF ADVANCE 628 ET {CHB}{DLF,HYF,IEF,MSUDF,MDF}
43720817 FHF 408 RITA 21W {DLF,HYF,IEF,MSUDF}
HH ADVANCE 1013Y ET {DLF,HYF,IEF}
HH MISS ADVANCE 0121X {DLF,HYF,IEF}
CJH HARLAND 408 {SOD}{DLF,HYF,IEF,MSUDF,MDF}
FHF 45P RITA 101T {HYP}

NJW 73S W18 HOMETOWN 10Y ET {SOD}{CHB}{DLF,HYF,IEF,MSUDF,MDC}
SSF 952 MS HOMETOWN 207 {MDP}
P43472425 SSF LADY SHREK 952
SHF WONDER M326 W18 ET {SOD}{CHB}{DLF,HYF,IEF,MDC}
NJW P606 72N DAYDREAM 73S {DLF,HYF,IEF,MSUDF,MDF}
SSF JJD SHREK 669 {SOD}
DRF C&L MERCY 49H 13L

BMI$	442																	
BII$	521	CE	BW	WW	YW	DMI	SC	SCF	MM	M&G	MCE	MCW	UDDR	TEAT	CW	FAT	REA	MARB
CHB$	109	3.6	3.4	56	86	0.1	0.7	22.6	19	47	-1.7	113	1.30	1.50	65	0.054	0.43	0.13

AHA GE-EPD

39 SSF 1Z LADY ADVANCE 450 {DLF,HYF,IEF,MSUDF}

COW

P44230734 **Calved: 1/1/2021** **Tattoo: LE J450**

HH ADVANCE 4075B ET {CHB}{DLF,HYF,IEF,MSUDF,MDF}
H FHF ADVANCE 628 ET {CHB}{DLF,HYF,IEF,MSUDF,MDF}
43720817 FHF 408 RITA 21W {DLF,HYF,IEF,MSUDF}
HH ADVANCE 1013Y ET {DLF,HYF,IEF}
HH MISS ADVANCE 0121X {DLF,HYF,IEF}
CJH HARLAND 408 {SOD}{DLF,HYF,IEF,MSUDF,MDF}
FHF 45P RITA 101T {HYP}

NJW 73S M326 TRUST 100W ET {SOD}{CHB}{DLF,HYF,IEF,MSUDF,MDF}
RVP 100W LITTLE MIZZEY 1Z {DLF,HYF,IEF}
P43349825 MOHICAN MISSEY 93W {HYP}
KCF BENNETT 3008 M326 {SOD}{CHB}{DLF,HYF,IEF,MDF}
NJW P606 72N DAYDREAM 73S {DLF,HYF,IEF,MSUDF,MDF}
MOHICAN RANGELAND 221R
MOHICAN MISSEY 401R ET {HYP}

BMI$	388																	
BII$	456	CE	BW	WW	YW	DMI	SC	SCF	MM	M&G	MCE	MCW	UDDR	TEAT	CW	FAT	REA	MARB
CHB$	130	1.4	3.6	54	95	0.1	1.2	17.4	20	47	-2.3	121	1.30	1.40	73	0.024	0.85	0.10

AHA GE-EPD

- 450 is an own daughter of Advance 628. I only had two heifer calves by 628 this year. Both are in the sale, both are really nice. Her dam, 1Z, is arguably the top producing cow I have. She has produced many top selling calves in the past and was a former donor for Mohican West. 450 is dark red, short marked, smooth and balanced from end to end. Great cow prospect.
- Sells open.
- OCV.

Lot 39 – SSF 1Z Lady Advance 450

SUNNY Side Farm • 8570 Shannon Rd., Dresden, OH 43821 • 740-704-4807

Lot 40 – FSL Lady Victor 33Z 29U 42D

FSL
FLAT STONE LICK
Documented Cattle That Are Right For Today's Industry

34 Cranberry Marsh
Marianna, PA 15345

LES and NANCY MIDLA and FAMILY
724-267-3325
nmidla@pulsenet.com
Cell: 304-815-4408

Flat Stone Lick herd is TB, Brucellosis, BVD and Johnes free.

40 FSL LADY VICTOR 33Z 29U 42D {DOD}{DLF,HYF,IEF,MSUDF}

COW

P43678943 **Calved: 2/3/2016** **Tattoo: LE 42D**

JDH VICTOR 719T 33Z ET {CHB}{DLF,HYF,IEF,MSUDF}
P43294080
- TH 122 71I VICTOR 719T {SOD}{DLF,HYF,IEF,MSUDF,MDF}
  - DRF JWR PRINCE VICTOR 71I {SOD}{DLF,HYF,IEF,MSUDF}
  - KBCR 19D DOMINETTE 122 {DLF,HYP,IEF}
- JDH MS YANKEE 11U ET {DLF,HYF,IEF}
  - AH YANKEE 10S {SOD}{CHB}
  - JDF MS ISAACS 075 60N {DOD}{HYP}

FSL MISS RIBEYE R117 29U {DOD}{DLF,HYF,IEF}
P42881384
- SHF RIB EYE M326 R117 {SOD}{CHB}{DLF,HYF,IEF}
  - KCF BENNETT 3008 M326 {SOD}{CHB}{DLF,HYF,IEF,MDF}
  - HVH MISS HUDSON 83K 8M {HYP}
- FSL MISS JENNIFER 29F 305N {HYP}
  - CS BOOMER 29F {SOD}{DLF,HYF,IEF}
  - FSL VICTORIA X4 27F {DOD}{HYP}

BMI$	490																	
BII$	572	CE	BW	WW	YW	DMI	SC	SCF	MM	M&G	MCE	MCW	UDDR	TEAT	CW	FAT	REA	MARB
CHB$	137	3.4	2.9	58	98	-0.1	1.5	24.6	32	61	2.0	90	1.30	1.20	74	0.004	0.31	0.13

AHA GE-EPD

- A Dam of Distinction out of our DOD herd matriarch and maternal sister to our long-time herd bull that sired Lot 47. 42D is a heavy milker with a beautiful udder, growth and real longevity built in as her dam 29U is once again raising an attractive heifer keeper. A very complete cow.
- Bred May 8, 2021 to FSL Harold 38A 27A 16H. Safe in calf.

Lot 40A – FSL Maiden 4013 42D 26J

40A FSL MAIDEN 4013 42D 26J

COW

P44237100 **Calved: 1/9/2021** **Tattoo: LE 26J**

INNISFAIL WHR X651/723 4013 ET {CHB}{DLF,HYF,IEF,MSUDF,MDF}
P43541960
- EFBEEF TFL U208 TESTED X651 ET {SOD}{CHB}{DLF,HYF,IEF,MSUDF}
  - EFBEEF FOREMOST U208 {SOD}{CHB}{DLF,HYF,IEF,MSUDF}
  - EFBEEF P606 MABEL R415
- INNISFAIL P230 T723 {DLF,HYF,IEF,MSUDF}
  - EF F745 FRANK P230 {CHB}{DLF,HYF,IEF,MSUDF}
  - INNISFAIL 235 R501 ET {DOD}{DLF,HYF,IEF,MSUDF}

FSL LADY VICTOR 33Z 29U 42D {DOD}{DLF,HYF,IEF,MSUDF}
P43678943
- JDH VICTOR 719T 33Z ET {CHB}{DLF,HYF,IEF,MSUDF}
  - TH 122 71I VICTOR 719T {SOD}{DLF,HYF,IEF,MSUDF,MDF}
  - JDH MS YANKEE 11U ET {DLF,HYF,IEF}
- FSL MISS RIBEYE R117 29U {DOD}{DLF,HYF,IEF}
  - SHF RIB EYE M326 R117 {SOD}{CHB}{DLF,HYF,IEF}
  - FSL MISS JENNIFER 29F 305N {HYP}

BMI$	442																	
BII$	554	CE	BW	WW	YW	DMI	SC	SCF	MM	M&G	MCE	MCW	UDDR	TEAT	CW	FAT	REA	MARB
CHB$	166	5.8	2.5	67	110	0.2	1.6	20.3	29	62	4.8	89	1.40	1.40	78	0.054	0.33	0.48

- This dark colored calf is out of a sire and cow family that makes her a no brainer. She has all the right credentials going for her.
- Sells open.

Innisfail WHR X651/723 4013 ET – Featured AI sire

Lot 41A – FSL Maiden 4013 35F 64J

- 64J has productive longevity in her cow family same as 17G and 57F. This 4013 daughter should raise your best calves for a long time and pass on beautiful udders.
- Sells open.

41 COW FSL POWER LADY 456B 20Z 35F {DLF,HYF,IEF,MSUDF}

P43915250 **Calved: 1/20/2018** **Tattoo: LE 35F**

ILR RED POWER 456B {DLF,HYF,IEF,MSUDF,MDF}
P43499435
CHURCHILL RED BULL 200Z {SOD}{DLF,HYF,IEF,MSUDF,MDF}
KCF MISS PROFICIENT U201 {DLF,HYF,IEF,MSUDF,MDF}
CHURCHILL SENSATION 028X {SOD}{DLF,HYF,IEF,MDF}
CHURCHILL LADY 002X ET {DLF,HYF,IEF,MSUDF,MDF}
EFBEEF SCHU-LAR PROFICIENT N093 {SOD}{DLF,HYF,IEF,MSUDF}
KCF MISS 774 L82 {HYP}

FSL MISS RIB EYE R117 20Z {DLF,HYF,IEF}
P43274921
SHF RIB EYE M326 R117 {SOD}{CHB}{DLF,HYF,IEF}
FSL SECRET LADY 1030 1T {DOD}{HYP}
KCF BENNETT 3008 M326 {SOD}{CHB}{DLF,HYF,IEF,MDF}
HVH MISS HUDSON 83K 8M {HYP}
KT TOP SECRET 1030 {SOD}{DLF,HYF,IEF,MSUDF}
FSL LADY P606 20R {DOD}{HYP}

BMI$	464																	
BII$	525	CE	BW	WW	YW	DMI	SC	SCF	MM	M&G	MCE	MCW	UDDR	TEAT	CW	FAT	REA	MARB
CHB$	83	3.1	0.8	47	71	0.0	1.7	25.7	23	47	4.9	51	1.60	1.70	52	0.014	0.51	-0.02

AHA GE-EPD

41A COW FSL MAIDEN 4013 35F 64J

P44237077 **Calved: 2/2/2021** **Tattoo: LE 64J**

INNISFAIL WHR X651/723 4013 ET {CHB}{DLF,HYF,IEF,MSUDF,MDF}
P43541960
EFBEEF TFL U208 TESTED X651 ET {SOD}{CHB}{DLF,HYF,IEF,MSUDF}
INNISFAIL P230 T723 {DLF,HYF,IEF,MSUDF}
EFBEEF FOREMOST U208 {SOD}{CHB}{DLF,HYF,IEF,MSUDF}
EFBEEF P606 MABEL R415
EF F745 FRANK P230 {CHB}{DLF,HYF,IEF,MSUDF}
INNISFAIL 235 R501 ET {DOD}{DLF,HYF,IEF,MSUDF}

FSL POWER LADY 456B 20Z 35F {DLF,HYF,IEF,MSUDF}
P43915250
ILR RED POWER 456B {DLF,HYF,IEF,MSUDF,MDF}
FSL MISS RIB EYE R117 20Z {DLF,HYF,IEF}
CHURCHILL RED BULL 200Z {SOD}{DLF,HYF,IEF,MSUDF,MDF}
KCF MISS PROFICIENT U201 {DLF,HYF,IEF,MSUDF,MDF}
SHF RIB EYE M326 R117 {SOD}{CHB}{DLF,HYF,IEF}
FSL SECRET LADY 1030 1T {DOD}{HYP}

BMI$	430																	
BII$	533	CE	BW	WW	YW	DMI	SC	SCF	MM	M&G	MCE	MCW	UDDR	TEAT	CW	FAT	REA	MARB
CHB$	139	0.7	3.2	66	104	0.2	1.7	20.8	25	58	3.7	70	1.60	1.60	67	0.044	0.43	0.37

- Same 20R cow family as Lot 47 and Lot 48. The sires stacked in her pedigree are recognized producers of quality females as are the cows on the bottom side.
- Bred May 8, 2021 to FSL Harold 38A 27A 16H, our junior herd sire. Safe in calf.

Lot 41 – FSL Power Lady 456B 20Z 35F

Lot 42A – FSL Maiden 4013 9F 36J

- A dark colored show prospect that will make a cow. I wouldn't change anything about her or her numbers.
- Sells open.

42 COW FSL POWER LADY 456B 28D 9F {DLF,HYF,IEF,MSUDF}

P43915268 **Calved: 1/7/2018** **Tattoo: LE 9F**

ILR RED POWER 456B {DLF,HYF,IEF,MSUDF,MDF} P43499435
- CHURCHILL RED BULL 200Z {SOD}{DLF,HYF,IEF,MSUDF,MDF}
  - CHURCHILL SENSATION 028X {SOD}{DLF,HYF,IEF,MDF}
  - CHURCHILL LADY 002X ET {DLF,HYF,IEF,MSUDF,MDF}
- KCF MISS PROFICIENT U201 {DLF,HYF,IEF,MSUDF,MDF}
  - EFBEEF SCHU-LAR PROFICIENT N093 {SOD}{DLF,HYF,IEF,MSUDF}
  - KCF MISS 774 L82 {HYP}

FSL LADY REV 4R 27A 28D {DLF,HYF,IEF} P43677778
- MSU TCF REVOLUTION 4R {SOD}{DLF,HYF,IEF}
  - FELTONS LEGEND 242 {SOD}{HYF}
  - MSU TCF RACHAEL ET 54N {DLF,HYF,IEF}
- FSL MISS RIBEYE R117 27X 27A
  - SHF RIB EYE M326 R117 {SOD}{CHB}{DLF,HYF,IEF}
  - FSL SECRET LADY 1030 27X {DOD}{DLF,HYF,IEF}

BMI$	469																	
BII$	543	CE	BW	WW	YW	DMI	SC	SCF	MM	M&G	MCE	MCW	UDDR	TEAT	CW	FAT	REA	MARB
CHB$	118	10.3	-1.7	51	76	0.1	1.2	24.2	25	50	1.8	77	1.50	1.50	66	0.014	0.62	0.15

AHA GE-EPD

42A COW FSL MAIDEN 4013 9F 36J

P44237069 **Calved: 1/11/2021** **Tattoo: LE 36J**

INNISFAIL WHR X651/723 4013 ET {CHB}{DLF,HYF,IEF,MSUDF,MDF} P43541960
- EFBEEF TFL U208 TESTED X651 ET {SOD}{CHB}{DLF,HYF,IEF,MSUDF}
  - EFBEEF FOREMOST U208 {SOD}{CHB}{DLF,HYF,IEF,MSUDF}
  - EFBEEF P606 MABEL R415
- INNISFAIL P230 T723 {DLF,HYF,IEF,MSUDF}
  - EF F745 FRANK P230 {CHB}{DLF,HYF,IEF,MSUDF}
  - INNISFAIL 235 R501 ET {DOD}{DLF,HYF,IEF,MSUDP}

FSL POWER LADY 456B 28D 9F {DLF,HYF,IEF,MSUDF} P43915268
- ILR RED POWER 456B {DLF,HYF,IEF,MSUDF,MDF}
  - CHURCHILL RED BULL 200Z {SOD}{DLF,HYF,IEF,MSUDF,MDF}
  - KCF MISS PROFICIENT U201 {DLF,HYF,IEF,MSUDF,MDF}
- FSL LADY REV 4R 27A 28D {DLF,HYF,IEF}
  - MSU TCF REVOLUTION 4R {SOD}{DLF,HYF,IEF}
  - FSL MISS RIBEYE R117 27X 27A

BMI$	432																	
BII$	539	CE	BW	WW	YW	DMI	SC	SCF	MM	M&G	MCE	MCW	UDDR	TEAT	CW	FAT	REA	MARB
CHB$	155	3.5	0.6	64	100	0.3	1.4	20.1	25	57	1.9	83	1.50	1.50	74	0.054	0.48	0.47

- 9F is from our extensive DOD 27X cow family. They are predictably good. Her EPDs are an accurate assessment of the production you'll get and she'll work with any sire.
- Bred AI April 6, 2021 to Innisfail WHR X651/723 4013 ET. Safe to AI date.

Lot 42 – FSL Power Lady 456B 28D 9F

FLAT Stone Lick • 34 Cranberry Marsh, Marianna, PA 15345 • 724-267-3325

Lot 43 – FSL Miss Louise 456B 14A 31E

Lot 43A – FSL Miss Louise 4013 31E 49J

ILR Red Power 456B – Sire of Lots 41, 42, 43 and 44

43 FSL MISS LOUISE 456B 14A 31E {DLF,HYF,IEF}

COW

P43788996 **Calved: 1/12/2017** **Tattoo: LE 31E**

ILR RED POWER 456B {DLF,HYF,IEF,MSUDF,MDF}
P43499435
- CHURCHILL RED BULL 200Z {SOD}{DLF,HYF,IEF,MSUDF,MDF}
  - CHURCHILL SENSATION 028X {SOD}{DLF,HYF,IEF,MDF}
  - CHURCHILL LADY 002X ET {DLF,HYF,IEF,MSUDF,MDF}
- KCF MISS PROFICIENT U201 {DLF,HYF,IEF,MSUDF,MDF}
  - EFBEEF SCHU-LAR PROFICIENT N093 {SOD}{DLF,HYF,IEF,MSUDF}
  - KCF MISS 774 L82 {HYP}

FSL LOUISE 719T 38Y 14A {DOD}
P43370462
- TH 122 71I VICTOR 719T {SOD}{DLF,HYF,IEF,MSUDF,MDF}
  - DRF JWR PRINCE VICTOR 71I {SOD}{DLF,HYF,IEF,MSUDF}
  - KBCR 19D DOMINETTE 122 {DLF,HYP,IEF}
- FSL MISS LOUISE 36R 4R 38Y
  - MSU TCF REVOLUTION 4R {SOD}{DLF,HYF,IEF}
  - FSL LADY P606 36R

BMI$	440																
BII$	503	CE	BW	WW	YW	DMI	SC	SCF	MM	M&G	MCE	MCW	UDDR	TEAT	CW	FAT	REA	MARB
CHB$	89	1.5	2.4	53	79	-0.1	1.8	23.3	27	53	4.0	72	1.70	1.80	57	0.014	0.54	-0.04

AHA GE-EPD

- 31E is out of a DOD. Her calf at side is a changer. Her yearling bull was a standout so pay attention to what she'll produce. Udder EPD 1.70 and TEAT EPD 1.70, doesn't get any better.
- Bred AI April 6, 2021 to Innisfail WHR X651/723 4013 ET. Safe to AI date.

43A FSL MISS LOUISE 4013 31E 49J

COW

P44237095 **Calved: 1/19/2021** **Tattoo: LE 49J**

INNISFAIL WHR X651/723 4013 ET {CHB}{DLF,HYF,IEF,MSUDF,MDF}
P43541960
- EFBEEF TFL U208 TESTED X651 ET {SOD}{CHB}{DLF,HYF,IEF,MSUDF}
  - EFBEEF FOREMOST U208 {SOD}{CHB}{DLF,HYF,IEF,MSUDF}
  - EFBEEF P606 MABEL R415
- INNISFAIL P230 T723 {DLF,HYF,IEF,MSUDF}
  - EF F745 FRANK P230 {CHB}{DLF,HYF,IEF,MSUDF}
  - INNISFAIL 235 R501 ET {DOD}{DLF,HYF,IEF,MSUDP}

FSL MISS LOUISE 456B 14A 31E {DLF,HYF,IEF}
P43788996
- ILR RED POWER 456B {DLF,HYF,IEF,MSUDF,MDF}
  - CHURCHILL RED BULL 200Z {SOD}{DLF,HYF,IEF,MSUDF,MDF}
  - KCF MISS PROFICIENT U201 {DLF,HYF,IEF,MSUDF,MDF}
- FSL LOUISE 719T 38Y 14A {DOD}
  - TH 122 71I VICTOR 719T {SOD}{DLF,HYF,IEF,MSUDF,MDF}
  - FSL MISS LOUISE 36R 4R 38Y

BMI$	418																
BII$	522	CE	BW	WW	YW	DMI	SC	SCF	MM	M&G	MCE	MCW	UDDR	TEAT	CW	FAT	REA	MARB
CHB$	140	-1.6	4.2	69	108	0.2	1.8	19.7	26	61	2.6	80	1.60	1.60	70	0.054	0.44	0.35

- 49J has the complete look of a cow prospect, she could also show, plus she'll add growth, sound udders and teats and carcass merit.
- Sells open.

Lot 44A – FSL Miss Historic 81E 37G 5J

- Out growthiest Historic daughter and she sure fits the look he's known for. There are no holes in her EPDs and no holes in her phenotype. She is elegant and should be high milk with a beautiful udder. Dehorned.
- Sells open.

44 COW FSL POWER LADY 456B 47E 37G

P44014823 **Calved: 1/15/2019** **Tattoo: LE 37G**

ILR RED POWER 456B {DLF,HYF,IEF,MSUDF,MDF}
P43499435
CHURCHILL RED BULL 200Z {SOD}{DLF,HYF,IEF,MSUDF,MDF}
KCF MISS PROFICIENT U201 {DLF,HYF,IEF,MSUDF,MDF}
CHURCHILL SENSATION 028X {SOD}{DLF,HYF,IEF,MDF}
CHURCHILL LADY 002X ET {DLF,HYF,IEF,MSUDF,MDF}
EFBEEF SCHU-LAR PROFICIENT N093 {SOD}{DLF,HYF,IEF,MSUDF}
KCF MISS 774 L82 {HYP}

FSL LADY VICTOR 33Z 1B 47E {DLF,HYF,IEF}
P43794151
JDH VICTOR 719T 33Z ET {CHB}{DLF,HYF,IEF,MSUDF}
FSL MISS RIBEYE R117 2Z 1B
TH 122 71I VICTOR 719T {SOD}{DLF,HYF,IEF,MSUDF,MDF}
JDH MS YANKEE 11U ET {DLF,HYF,IEF}
SHF RIB EYE M326 R117 {SOD}{CHB}{DLF,HYF,IEF}
FSL REVOLUTIONARY MISS 2Z

BMI$	474																	
BII$	553	CE	BW	WW	YW	DMI	SC	SCF	MM	M&G	MCE	MCW	UDDR	TEAT	CW	FAT	REA	MARB
CHB$	125	-1.6	3.5	65	106	0.3	1.7	23.7	31	63	0.8	99	1.60	1.70	77	-0.006	0.71	0.04

44A COW FSL MISS HISTORIC 81E 37G 5J

44236978 **Calved: 12/30/2020** **Tattoo: LE 5J**

NJW 160B 028X HISTORIC 81E ET {CHB}{DLF,HYF,IEF,MSUDF,MDF}
P43829334
CHURCHILL SENSATION 028X {SOD}{DLF,HYF,IEF,MDF}
NJW 73S 38W DAYDREAM 160B {DLF,HYF,IEF,MSUDF}
UPS DOMINO 3027 {SOD}{CHB}{DLF,HYF,IEF,MSUDF,MDF}
CHURCHILL LADY 7202T ET {DLF,HYF,IEF}
NJW 76S P20 BEEF 38W ET {SOD}{CHB}{DLF,HYF,IEF,MSUDF,MDF}
NJW P606 72N DAYDREAM 73S {DLF,HYF,IEF,MSUDF,MDF}

FSL POWER LADY 456B 47E 37G
P44014823
ILR RED POWER 456B {DLF,HYF,IEF,MSUDF,MDF}
FSL LADY VICTOR 33Z 1B 47E {DLF,HYF,IEF}
CHURCHILL RED BULL 200Z {SOD}{DLF,HYF,IEF,MSUDF,MDF}
KCF MISS PROFICIENT U201 {DLF,HYF,IEF,MSUDF,MDF}
JDH VICTOR 719T 33Z ET {CHB}{DLF,HYF,IEF,MSUDF}
FSL MISS RIBEYE R117 2Z 1B

BMI$	516																	
BII$	595	CE	BW	WW	YW	DMI	SC	SCF	MM	M&G	MCE	MCW	UDDR	TEAT	CW	FAT	REA	MARB
CHB$	124	3.7	1.3	58	92	0.3	1.3	26.7	35	64	3.7	83	1.50	1.60	74	0.024	0.81	0.12

- A bigger than average daughter of Red Power that is raising a sporty calf. This two-year old will develop into a broody adult cow.
- Bred AI April 5, 2021 to Innisfail WHR X651/723 4013 ET. Safe to AI date.

Lot 44 – FSL Power Lady 456B 47E 37G

FLAT Stone Lick • 34 Cranberry Marsh, Marianna, PA 15345 • 724-267-3325

Lot 45A – FSL Miss Louise 4013 7E 37J

- Dark colored and pretty with that certain appeal that is unmistakable. She will be a proud cow in pasture raising her calf.
- Sells open.

45 COW FSL MISS LOUISE 44U 60C 7E {DLF,HYF,IEF}

P43789348 **Calved: 12/30/2016** **Tattoo: LE 7D**

THM DURANGO 4037 {SOD}{DLF,HYF,IEF}
NJW 98S DURANGO 44U {SOD}{DLF,HYF,IEF}
P42892264 NJW 9126J DEW DOMINO 98S {DOD}{DLF,HYF,IEF}
CS BOOMER 29F {SOD}{DLF,HYF,IEF}
THM 7085 VICTRA 9036 {DLF,HYF,IEF}
CL 1 DOMINO 9126J 1ET {SOD}{DLF,IEF}
NJW 57G 74G DEW 5M {DLF,HYF,IEF}

FSL REVOLUTION 4R 29U 26Y {CHB}{DLF,HYF,IEF}
FSL LOUISE 26Y 16A 60C {HYP}
P43580352 FSL PROFICIENT LADY 6Y 16A {HYP}
MSU TCF REVOLUTION 4R {SOD}{DLF,HYF,IEF}
FSL MISS RIBEYE R117 29U {DOD}{DLF,HYF,IEF}
EFBEEF SCHU-LAR PROFICIENT N093 {SOD}{DLF,HYF,IEF,MSUDF}
FSL LOUISE 10W 4R 6Y {HYP}

BMI$	400																	
BII$	471	CE	BW	WW	YW	DMI	SC	SCF	MM	M&G	MCE	MCW	UDDR	TEAT	CW	FAT	REA	MARB
CHB$	98	7.7	-0.4	44	68	-0.2	1.4	21.4	25	47	5.6	30	1.40	1.40	44	-0.006	0.12	0.20

AHA GE-EPD

45A COW FSL MISS LOUISE 4013 7E 37J

P44237086 **Calved: 1/12/2021** **Tattoo: LE 37J**

EFBEEF TFL U208 TESTED X651 ET {SOD}{CHB}{DLF,HYF,IEF,MSUDF}
INNISFAIL WHR X651/723 4013 ET {CHB}{DLF,HYF,IEF,MSUDF,MDF}
P43541960 INNISFAIL P230 T723 {DLF,HYF,IEF,MSUDF}
EFBEEF FOREMOST U208 {SOD}{CHB}{DLF,HYF,IEF,MSUDF}
EFBEEF P606 MABEL R415
EF F745 FRANK P230 {CHB}{DLF,HYF,IEF,MSUDF}
INNISFAIL 235 R501 ET {DOD}{DLF,HYF,IEF,MSUDP}

NJW 98S DURANGO 44U {SOD}{DLF,HYF,IEF}
FSL MISS LOUISE 44U 60C 7E {DLF,HYF,IEF}
P43789348 FSL LOUISE 26Y 16A 60C {HYP}
THM DURANGO 4037 {SOD}{DLF,HYF,IEF}
NJW 9126J DEW DOMINO 98S {DOD}{DLF,HYF,IEF}
FSL REVOLUTION 4R 29U 26Y {CHB}{DLF,HYF,IEF}
FSL PROFICIENT LADY 6Y 16A {HYP}

BMI$	399																	
BII$	505	CE	BW	WW	YW	DMI	SC	SCF	MM	M&G	MCE	MCW	UDDR	TEAT	CW	FAT	REA	MARB
CHB$	149	8.5	0.7	59	94	0.1	1.5	18.7	25	55	6.8	59	1.40	1.50	63	0.044	0.23	0.52

- This cow works her heart out. Her yearling bull was the first to sell and her two-year old daughter is doing a tremendous job raising her calf.
- Bred AI April 6, 2021 to Innisfail WHR X651/723 4013 ET. Safe to AI date.

Lot 45 – FSL Miss Louise 44U 60C 7E

Lot 46A – FSL Miss Oksana 8F 3E 73J

- A pleasing to the eye daughter of our 167Y/Oksana son. This youngster will come on strong and believers in pedigree would bet on her bright future.
- Sells open.

46 FSL MISS DURY 44U 7C 3E {DLF,HYF,IEF}

COW

P43789346 **Calved: 12/28/2016** **Tattoo: LE 3E**

NJW 98S DURANGO 44U {SOD}{DLF,HYF,IEF} P42892264	THM DURANGO 4037 {SOD}{DLF,HYF,IEF}	CS BOOMER 29F {SOD}{DLF,HYF,IEF}
		THM 7085 VICTRA 9036 {DLF,HYF,IEF}
	NJW 9126J DEW DOMINO 98S {DOD}{DLF,HYF,IEF}	CL 1 DOMINO 9126J 1ET {SOD}{DLF,IEF}
		NJW 57G 74G DEW 5M {DLF,HYF,IEF}
FSL LADY REV 4R 33A 7C {DOD}{DLF,HYF,IEF} P43580333	MSU TCF REVOLUTION 4R {SOD}{DLF,HYF,IEF}	FELTONS LEGEND 242 {SOD}{HYF}
		MSU TCF RACHAEL ET 54N {DLF,HYF,IEF}
	FSL PROFICIENT LADY 39R 33A {DLF,HYF,IEF}	EFBEEF SCHU-LAR PROFICIENT N093 {SOD}{DLF,HYF,IEF,MSUDF}
		FSL LADY P606 39R {DLF,HYF,IEF}

BMI$	484																	
BII$	569	CE	BW	WW	YW	DMI	SC	SCF	MM	M&G	MCE	MCW	UDDR	TEAT	CW	FAT	REA	MARB
CHB$	102	10.7	0.3	66	101	0.5	0.8	25.8	37	70	7.0	79	1.30	1.40	73	0.094	0.63	0.04

AHA GE-EPD

46A FSL MISS OKSANA 8F 3E 73J

COW

P44237085 **Calved: 3/22/2021** **Tattoo: LE 73J**

FSL CONFIDENCE 167Y 8F ET {DLF,HYF,IEF,MSUDF} P43909041	NJW 33TB 100W TRUST 167Y {CHB}{DLF,HYF,IEF,MSUDF,MDF}	NJW 73S M326 TRUST 100W ET {SOD}{CHB}{DLF,HYF,IEF,MSUDF,MDF}
		BROOKVIEW 242 TEQUILA ROSE 33T {DLF,HYF,IEF}
	HVH OKSANA 4L 33N {DLF,HYF,IEF}	HVH KREMLIN 57F 108K {HYP}
		HVH GENETIC QUEEN 53H 4L {DLF,HYF,IEF}
FSL MISS DURY 44U 7C 3E {DLF,HYF,IEF} P43789346	NJW 98S DURANGO 44U {SOD}{DLF,HYF,IEF}	THM DURANGO 4037 {SOD}{DLF,HYF,IEF}
		NJW 9126J DEW DOMINO 98S {DOD}{DLF,HYF,IEF}
	FSL LADY REV 4R 33A 7C {DOD}{DLF,HYF,IEF}	MSU TCF REVOLUTION 4R {SOD}{DLF,HYF,IEF}
		FSL PROFICIENT LADY 39R 33A {DLF,HYF,IEF}

BMI$	459																	
BII$	544	CE	BW	WW	YW	DMI	SC	SCF	MM	M&G	MCE	MCW	UDDR	TEAT	CW	FAT	REA	MARB
CHB$	119	11.2	-0.1	59	90	0.4	1.0	23.4	31	61	7.2	89	1.40	1.50	73	0.074	0.60	0.17

- She is out of the same 39R cow family as our top lot last year. Her two-year old daughter is doing a top-notch job raising her calf plus her yearling bull was our top performing individual. I wouldn't want to change her. She's good and her milk EPD keeps going up.
- Her breeding date backed up. Bred AI April 18, 2021 to Innsifail WHR X651/723 4013 ET. Safe to AI date.

Lot 46 – FSL Miss Dury 44U 7C 3E

FLAT Stone Lick • 34 Cranberry Marsh, Marianna, PA 15345 • 724-267-3325

Lot 47A – FSL Maiden 4013 57F 54J

Lot 47 – FSL Miss Rev 26Y 21B 57F

47 FSL MISS REV 26Y 21B 57F {DLF,HYF,IEF,MSUDF}

COW

P43915251 **Calved: 2/26/2018** **Tattoo: LE 57F**

FSL REVOLUTION 4R 29U 26Y {CHB}{DLF,HYF,IEF}
P43176226
MSU TCF REVOLUTION 4R {SOD}{DLF,HYF,IEF}
FSL MISS RIBEYE R117 29U {DOD}{DLF,HYF,IEF}
FELTONS LEGEND 242 {SOD}{HYF}
MSU TCF RACHAEL ET 54N {DLF,HYF,IEF}
SHF RIB EYE M326 R117 {SOD}{CHB}{DLF,HYF,IEF}
FSL MISS JENNIFER 29F 305N {HYP}

FSL LADY REV 4R 11X 21B {DOD}{DLF,HYF,IEF}
P43469951
MSU TCF REVOLUTION 4R {SOD}{DLF,HYF,IEF}
FSL MISS DURY 4037 11X {HYP}
FELTONS LEGEND 242 {SOD}{HYF}
MSU TCF RACHAEL ET 54N {DLF,HYF,IEF}
THM DURANGO 4037 {SOD}{DLF,HYF,IEF}
FSL LADY P606 20R {DOD}{HYP}

BMI$	414																	
BII$	491	CE	BW	WW	YW	DMI	SC	SCF	MM	M&G	MCE	MCW	UDDR	TEAT	CW	FAT	REA	MARB
CHB$	110	3.0	3.9	58	90	0.0	1.4	20.3	32	61	5.4	108	1.20	1.30	61	0.024	0.50	0.12

AHA GE-EPD

- A workaholic. She brings our best cow families top and bottom, same as Lots 40, 41 and 48 that work well with any bull they are bred to.
- Bred AI April 5, 2021. To Boyd 31Z Blueprint 6153. Safe to AI date.

FSL Harold 38A 27A 16H – Service sire for Lots 40, 41 and 48

47A FSL MAIDEN 4013 57F 54J

COW

P44237084 **Calved: 1/22/2021** **Tattoo: LE 54J**

INNISFAIL WHR X651/723 4013 ET {CHB}{DLF,HYF,IEF,MSUDF,MDF}
P43541960
EFBEEF TFL U208 TESTED X651 ET {SOD}{CHB}{DLF,HYF,IEF,MSUDF}
INNISFAIL P230 T723 {DLF,HYF,IEF,MSUDF}
EFBEEF FOREMOST U208 {SOD}{CHB}{DLF,HYF,IEF,MSUDF}
EFBEEF P606 MABEL R415
EF F745 FRANK P230 {CHB}{DLF,HYF,IEF,MSUDF}
INNISFAIL 235 R501 ET {DOD}{DLF,HYF,IEF,MSUDF}

FSL MISS REV 26Y 21B 57F {DLF,HYF,IEF,MSUDF}
P43915251
FSL REVOLUTION 4R 29U 26Y {CHB}{DLF,HYF,IEF}
FSL LADY REV 4R 11X 21B {DOD}{DLF,HYF,IEF}
MSU TCF REVOLUTION 4R {SOD}{DLF,HYF,IEF}
FSL MISS RIBEYE R117 29U {DOD}{DLF,HYF,IEF}
MSU TCF REVOLUTION 4R {SOD}{DLF,HYF,IEF}
FSL MISS DURY 4037 11X {HYP}

BMI$	407																	
BII$	519	CE	BW	WW	YW	DMI	SC	SCF	MM	M&G	MCE	MCW	UDDR	TEAT	CW	FAT	REA	MARB
CHB$	152	-2.6	5.6	73	117	0.2	1.5	18.2	29	66	2.4	98	1.40	1.40	72	0.054	0.42	0.42

- This calf will grow to above average adult size and raise a good calf extremely well, plus pass on superior carcass merit.
- Sells open.

FLAT Stone Lick • 34 Cranberry Marsh, Marianna, PA 15345 • 724-267-3325

Lot 48A – FSL Maiden 4013 17G 22J

- This 4013 daughter has an attractive phenotype. 22J should grow well above average with excellent carcass value.
- Sells open.

48 FSL MISS HOMELAND C34 15E 17G

COW

P44015428 **Calved: 1/6/2019** **Tattoo: LE 17G**

KCF BENNETT HOMELAND C34 {DLF,HYF,IEF,MSUDF,MDF}
P43601153
NJW 73S W18 HOMETOWN 10Y ET {SOD}{CHB}{DLF,HYF,IEF,MSUDF,MDC}
KCF MISS PROFICIENT A47 {DLF,HYF,IEF}
SHF WONDER M326 W18 ET {SOD}{CHB}{DLF,HYF,IEF,MDC}
NJW P606 72N DAYDREAM 73S {DLF,HYF,IEF,MSUDF,MDF}
EFBEEF SCHU-LAR PROFICIENT N093 {SOD}{DLF,HYF,IEF,MSUDF}
KCF MISS REVOLUTION Y102 ET {DLF,HYF,IEF}

FSL POWER LADY 456B 15B 15E {DLF,HYF,IEF}
P43788736
ILR RED POWER 456B {DLF,HYF,IEF,MSUDF,MDF}
FSL MISS DURY 44U 20R 15B {DLF,HYF,IEF}
CHURCHILL RED BULL 200Z {SOD}{DLF,HYF,IEF,MSUDF,MDF}
KCF MISS PROFICIENT U201 {DLF,HYF,IEF,MSUDF,MDF}
NJW 98S DURANGO 44U {SOD}{DLF,HYF,IEF}
FSL LADY P606 20R {DOD}{HYP}

BMI$	472																	
BII$	552	CE	BW	WW	YW	DMI	SC	SCF	MM	M&G	MCE	MCW	UDDR	TEAT	CW	FAT	REA	MARB
CHB$	101	-3.6	5.9	70	107	0.6	1.5	24.7	30	65	3.0	105	1.30	1.20	74	-0.016	0.68	-0.06

48A FSL MAIDEN 4013 17G 22J

COW

P44236966 **Calved: 1/6/2021** **Tattoo: LE 22J**

INNISFAIL WHR X651/723 4013 ET {CHB}{DLF,HYF,IEF,MSUDF,MDF}
P43541960
EFBEEF TFL U208 TESTED X651 ET {SOD}{CHB}{DLF,HYF,IEF,MSUDF}
INNISFAIL P230 T723 {DLF,HYF,IEF,MSUDF}
EFBEEF FOREMOST U208 {SOD}{CHB}{DLF,HYF,IEF,MSUDF}
EFBEEF P606 MABEL R415
EF F745 FRANK P230 {CHB}{DLF,HYF,IEF,MSUDF}
INNISFAIL 235 R501 ET {DOD}{DLF,HYF,IEF,MSUDP}

FSL MISS HOMELAND C34 15E 17G
P44015428
KCF BENNETT HOMELAND C34 {DLF,HYF,IEF,MSUDF,MDF}
FSL POWER LADY 456B 15B 15E {DLF,HYF,IEF}
NJW 73S W18 HOMETOWN 10Y ET {SOD}{CHB}{DLF,HYF,IEF,MSUDF,MDC}
KCF MISS PROFICIENT A47 {DLF,HYF,IEF}
ILR RED POWER 456B {DLF,HYF,IEF,MSUDF,MDF}
FSL MISS DURY 44U 20R 15B {DLF,HYF,IEF}

BMI$	436																	
BII$	549	CE	BW	WW	YW	DMI	SC	SCF	MM	M&G	MCE	MCW	UDDR	TEAT	CW	FAT	REA	MARB
CHB$	147	-4.1	6.7	80	126	0.5	1.6	20.4	28	68	2.1	97	1.40	1.30	78	0.034	0.52	0.33

- We used C34 for milk and good udders and his daughters are working extremely well on grass forage raising fat calves and breeding right back. The 20R DOD cow family runs deep at FSL and we have confidence in them. They are always good calf raisers of attractive, sound cattle.
- Bred May 19, 2021 to FSL Harold 38A 27A 16H, our junior herd sire. Safe in calf.

Lot 48 – FSL Miss Homeland C34 15E 17G

FLAT Stone Lick • 34 Cranberry Marsh, Marianna, PA 15345 • 724-267-3325

LOTS 49–53

Hopper HEREFORDS

4171 Barrett Pike
Maysville, KY 41056

CHRIS and STEPHANIE
HOPPER
606-584-7842

R Miss Advisor 1416 - Donor dam of Lots 49 and 50

BR Belle Air 6011 - Sire of Lots 49 and 51

49 HH MISS MIGHTY H31 {DLF,HYF,IEF,MSUDF,MDF}

COW

P44170728 **Calved: 5/24/2020** **Tattoo: BE H31**

BR BELLE AIR 6011 {CHB}{DLF,HYF,IEF,MSUDF}
43724674
BAR S LHF 028 240 {CHB}{DLF,HYF,IEF}
BR BELLE 4082 ET {DLF,HYF,IEF,MSUDF}
CHURCHILL SENSATION 028X {SOD}{DLF,HYF,IEF,MDF}
CHURCHILL LADY 078X {DLF,HYF,IEF}
GOLDEN OAK OUTCROSS 18U {SOD}{DLF,HYF,IEF,MSUDF}
BR CSF BRIELLE 8052 ET {DLF,HYF,IEF}

R MISS ADVISOR 1416 {DLF,HYF,IEF,MSUDF}
P43711329
SHF AIR FORCE X36 A03 {DLF,HYF,IEF,MSUDF}
R MISS LEDGEND 1990
SHF KENNEDY 502R X36 {DLF,HYF,IEF,MDF}
SHF CHEER R117 X139
NS SAMSON ET 658 {DLF,HYF,IEF}
R MISS TRADITION 743

BMI$	276																	
BII$	360	CE	BW	WW	YW	DMI	SC	SCF	MM	M&G	MCE	MCW	UDDR	TEAT	CW	FAT	REA	MARB
CHB$	90	-2.7	2.5	61	89	0.3	1.9	12.6	31	61	2.5	104	1.20	1.20	51	0.054	0.07	0.22

AHA GE-EPD

- One of the most exciting genetic opportunities we have offered at the Breeders Cup! H31 is a dark red super made female that is backed by a power donor dam and the two-time National Western Champion, Belle Air 6011. She is excellent footed with plenty of body dimension and shape. Her dam is a dark red, goggle eyed, five-year old we acquired from the Rausch Hereford herd in Hoven, SD.
- Pasture exposed May 2 to July 9, 2021 to TH 60A 400Z Empire 359C ET.

TH 60A 400Z Empire 359C ET - Service sire for Lots 49, 51 and 53

50 HH MISS ADVISOR 4J {DLF,HYF,IEF,MSUDF,MDF}

COW

P44247908 **Calved: 4/27/2021** **Tattoo: BE 4J**

BOYD 5301 ENGINEER 8126 {DLF,HYF,IEF,MSUDF}
P43992173
BOYD 31Z BLUEPRINT 6153 {DLF,HYF,IEF,MSUDF,MDF}
BOYD X54 MS ADVANCE 5301 ET
R LEADER 6964 {DLF,HYF,IEF,MSUDF}
NJW 91H 100W RITA 31Z ET {DLF,HYF,IEF}
CRR 719 CATAPULT 109 {SOD}{DLF,HYF,IEF,MDF}
GO MS 7195 ADVANCE X54 {DLF,HYF,IEF}

R MISS ADVISOR 1416 {DLF,HYF,IEF,MSUDF}
P43711329
SHF AIR FORCE X36 A03 {DLF,HYF,IEF,MSUDF}
R MISS LEDGEND 1990
SHF KENNEDY 502R X36 {DLF,HYF,IEF,MDF}
SHF CHEER R117 X139
NS SAMSON ET 658 {DLF,HYF,IEF}
R MISS TRADITION 743

BMI$	304																	
BII$	376	CE	BW	WW	YW	DMI	SC	SCF	MM	M&G	MCE	MCW	UDDR	TEAT	CW	FAT	REA	MARB
CHB$	98	2.5	3.1	65	102	0.2	1.4	13.8	29	62	1.3	90	1.20	1.20	66	0.034	0.35	-0.01

AHA GE-EPD

- A very attractive late April female that is out of another one of our top donor cows, 1416. She is flawless in design and will be a sure bet for the cattlemen wanting to compete in the show ring and then build a donor battery. She is sired by the 2020 National Western Senior Bull Calf Champion, Engineer.
- Co-owned with 3R Herefords, Brooksville, Ky.

51 HH MISS DOMINO 53D 12H {DLF,HYF,IEF,MSUDF,MDF}

COW

44169629 **Calved: 5/22/2020** **Tattoo: BE 12H**

BR BELLE AIR 6011 (CHB)(DLF,HYF,IEF,MSUDF)
43724674
BAR S LHF 028 240 (CHB)(DLF,HYF,IEF)
BR BELLE 4082 ET (DLF,HYF,IEF,MSUDF)
CHURCHILL SENSATION 028X (SOD)(DLF,HYF,IEF,MDF)
CHURCHILL LADY 078X (DLF,HYF,IEF)
GOLDEN OAK OUTCROSS 18U (SOD)(DLF,HYF,IEF,MSUDF)
BR CSF BRIELLE 8052 ET (DLF,HYF,IEF)

R MISS DOMINO 1545 (DLF,HYF,IEF,MSUDF)
P43603846
K&B SENTINEL 0014X (CHB)(DLF,HYF,IEF)
R MISS BOULDER 3218 (DLP,HYP)
UPS DOMINO 3027 (SOD)(CHB)(DLF,HYF,IEF,MSUDF,MDF)
K&B RED LADY 8140U (DLF,HYP,IEF)
JDH 100M BOULDER 11P (SOD)(HYP)
R MISS BONANZA 872 (DLP,HYP)

BMI$	469																
BII$	572	CE	BW	WW	YW	DMI	SC	SCF	MM	M&G	MCE	MCW	UDDR	TEAT	CW	FAT	REA	MARB
CHB$	156	7.1	1.6	56	94	0.3	2.2	22.6	39	67	6.6	93	1.30	1.30	72	0.054	0.36	0.50

AHA GE-EPD

- Here is a very nice female out of our cornerstone donor, 1545, and sired by the well-known National Western champion Belle Air. 12H is a three-dimensional superstar in terms of phenotype, EPDs and maternal ability. Bid in confidence on sale day on this future donor prospect.
- Pasture exposed May 2 to July 9, 2021 to TH 60A 400Z Empire 359C ET.

R Miss Domino 1545 – Donor dam of Lots 51 and 52

52 HH MISS DOMINO 6J {DLF,HYF,IEF,MSUDF,MDF}

COW

44247910 **Calved: 4/29/2021** **Tattoo: BE 6J**

BOYD 5301 ENGINEER 8126 (DLF,HYF,IEF,MSUDF)
P43992173
BOYD 31Z BLUEPRINT 6153 (DLF,HYF,IEF,MSUDF,MDF)
BOYD X54 MS ADVANCE 5301 ET
R LEADER 6964 (DLF,HYF,IEF,MSUDF)
NJW 91H 100W RITA 31Z ET (DLF,HYF,IEF)
CRR 719 CATAPULT 109 (SOD)(DLF,HYF,IEF,MDF)
GO MS 7195 ADVANCE X54 (DLF,HYF,IEF)

R MISS DOMINO 1545 (DLF,HYF,IEF,MSUDF)
P43603846
K&B SENTINEL 0014X (CHB)(DLF,HYF,IEF)
R MISS BOULDER 3218 (DLP,HYP)
UPS DOMINO 3027 (SOD)(CHB)(DLF,HYF,IEF,MSUDF,MDF)
K&B RED LADY 8140U (DLF,HYP,IEF)
JDH 100M BOULDER 11P (SOD)(HYP)
R MISS BONANZA 872 (DLP,HYP)

BMI$	379																
BII$	452	CE	BW	WW	YW	DMI	SC	SCF	MM	M&G	MCE	MCW	UDDR	TEAT	CW	FAT	REA	MARB
CHB$	106	5.3	3.1	59	101	0.2	1.5	18.9	30	60	1.8	79	1.30	1.20	64	0.024	0.33	0.03

AHA GE-EPD

- A very attractive late April female that is out of one of our top donor cows we acquired from Rausch Herefords in South Dakota. She is beautiful in design and has a bright future not only in the show ring but also in the front pasture and as a powerful donor. She is sired by the 2020 National Western Senior Bull Calf Champion, Engineer.
- Co-owned with 3R Herefords, Brooksville, Ky.

Boyd 5301 Engineer 8126 – Sire of Lots 50 and 52

53 AUBREYS CARMELA 5H {DLF,HYF,IEF,MSUDF,MDF}

COW

44178004 **Calved: 5/7/2020** **Tattoo: LE 5H**

KJ ACC 4054 RAZZ 816E ET (DLF,HYF,IEF,MSUDF)
43833920
KJ BJ 236X RIBEYE 207B ET (DLF,HYF,IEF)
WPF 90W 2020 ROMALEE 4054 ET (DLF,HYF,IEF)
NJW 98S R117 RIBEYE 88X ET (SOD)(CHB)(DLF,HYF,IEF,MSUDF,MDF)
KJ 618N TIMEWISE 236X (DLF,HYF,IEF)
LANGFORDS 2020 VISION (DLF,HYF,IEF)
TH 618 45P MS DOM 90W (DLF,HYF,IEF)

AUBREY'S MAGNOLIA 8E (DLF,HYF,IEF,MSUDF)
P43828602
UPS SENSATION 2296 ET (DLF,HYF,IEF,MSUDF,MDF)
AUBREY'S FUSCHIA 4C (DLF,HYF,IEF,MSUDF)
CHURCHILL SENSATION 028X (SOD)(DLF,HYF,IEF,MDF)
UPS JT MISS NEON 7811 1ET (DLF,HYF,IEF)
AH JDH CRACKER JACK 26U ET (SOD)(DLF,HYF,IEF,MDF)
H GH LACEY 243 ET (DLF,HYF,IEF,MSUDF)

BMI$	370																
BII$	446	CE	BW	WW	YW	DMI	SC	SCF	MM	M&G	MCE	MCW	UDDR	TEAT	CW	FAT	REA	MARB
CHB$	125	2.4	2.2	64	98	0.1	0.3	16.8	26	58	0.6	69	1.30	1.20	72	-0.016	0.60	0.07

AHA GE-EPD

- 5H is a very attractive, powerful, dark red female that is backed by show ring winning genetics and performance. If you want to breed for the show ring and build a donor battery … Look no further.
- Pasture exposed May 2 to July 9, 2021 to TH 60A 400Z Empire 359C ET.

UPS Sensation 2296 – Maternal grandsire of Lot 53

HOPPER Herefords • 4171 Barrett Pike, Maysville, KY 41056 • 606-584-7842

COTTAGE HILL

W.C. TAYLOR FAMILY

20 COTTAGE HILL
PETERSBURG, WV 26847

SONNY: 304-257-1557
MARK: 304-257-2452
DAVID: 304-257-0263
MIKE: 304-257-1040
WILL: 304-257-4152

Lot 54 – CHF TTF 81E Stella 0072 ET

NJW 6W 80X Stella 95Z
– Featured donor dam of Lots 54, 55, 56 and 58

54 CHF TTF 81E STELLA 0072 ET

COW

P44256987 Calved: 3/5/2020 Tattoo: RE 0072

NJW 160B 028X HISTORIC 81E ET {CHB}{DLF,HYF,IEF,MSUDF,MDF}
P43829334
CHURCHILL SENSATION 028X {SOD}{DLF,HYF,IEF,MDF}
NJW 73S 38W DAYDREAM 160B {DLF,HYF,IEF,MSUDF}
UPS DOMINO 3027 {SOD}{CHB}{DLF,HYF,IEF,MSUDF,MDF}
CHURCHILL LADY 7202T ET {DLF,HYF,IEF}
NJW 76S P20 BEEF 38W ET {SOD}{CHB}{DLF,HYF,IEF,MSUDF,MDF}
NJW P606 72N DAYDREAM 73S {DLF,HYF,IEF,MSUDF,MDF}

NJW 6W 80X STELLA 95Z {DLF,HYF,IEF,MSUDF}
P43311906
NJW 98S R117 RIBEYE 80X ET {DLF,HYF,IEF}
NJW 146T KODI 6W {HYP}
SHF RIB EYE M326 R117 {SOD}{CHB}{DLF,HYF,IEF}
NJW 9126J DEW DOMINO 98S {DOD}{DLF,HYF,IEF}
S&S KODIAK 63J {SOD}{HYP}
LCG CLASSY STELLA 146T {HYP}

BMI$	468																	
BII$	539	CE	BW	WW	YW	DMI	SC	SCF	MM	M&G	MCE	MCW	UDDR	TEAT	CW	FAT	REA	MARB
CHB$	122	0.3	2.2	55	88	0.2	1.0	23.2	30	57	2.2	98	1.25	1.30	74	0.029	0.88	0.08

- Full sister to the high selling bull in the 2021 Kentucky Beef Expo. We have always been excited about this mating. Using the genetic power of 95Z and adding one of the best cow-making bulls in the breed should be a sure bet. Stella is just like her dam, big bodied and extremely clean fronted.
- Pasture exposed March 25 to May 23, 2021 to CHF 103C Ridge 0010.

55A FOUR (4) FROZEN EMBRYOS

NJW 133A 6589 MANIFEST 87G ET {DLF,HYF,IEF,MSUDF,MDF}
P44057384
/S MANDATE 66589 ET {CHB}{DLF,HYF,IEF,MSUDF,MDF}
BW NJW 76S 8Y HOMESPUN 133A {DLF,HYF,IEF,MSUDF,MDC}
R LEADER 6964 {DLF,HYF,IEF,MSUDF}
/S LADY DOMINO 0158X {DLF,HYF,IEF}
NJW 73S W18 HOMETOWN 10Y ET {SOD}{CHB}{DLF,HYF,IEF,MSUDF,MDC}
NJW 55N STARDUST 76S {DLF,HYF,IEF,MSUDF,MDF}

NJW 6W 80X STELLA 95Z {DLF,HYF,IEF,MSUDF}
P43311906
NJW 98S R117 RIBEYE 80X ET {DLF,HYF,IEF}
NJW 146T KODI 6W {HYP}
SHF RIB EYE M326 R117 {SOD}{CHB}{DLF,HYF,IEF}
NJW 9126J DEW DOMINO 98S {DOD}{DLF,HYF,IEF}
S&S KODIAK 63J {SOD}{HYP}
LCG CLASSY STELLA 146T {HYP}

BMI$	507	SIRE																
BII$	605	CE	BW	WW	YW	DMI	SC	SCF	MM	M&G	MCE	MCW	UDDR	TEAT	CW	FAT	REA	MARB
CHB$	126	10.8	-0.6	62	89	0.3	1.5	26.3	31	62	6.0	124	1.30	1.40	73	0.074	0.33	0.28

AHA GE-EPD

BMI$	377	DAM																
BII$	438	CE	BW	WW	YW	DMI	SC	SCF	MM	M&G	MCE	MCW	UDDR	TEAT	CW	FAT	REA	MARB
CHB$	122	-7.1	4.7	57	97	0.1	1.0	16.7	20	49	-1.6	130	1.10	1.10	77	-0.006	0.86	-0.04

AHA GE-EPD

- This matting is so exciting! 95Z knocked it out of the park with this flush so we decided to offer two packages of four (4) embryos. Guaranteeing one pregnancy per package.

55B FOUR (4) FROZEN EMBRYOS

NJW 133A 6589 Manifest 87G ET – Sire of Lot 55

Lot 56A – CHF DAT 72C Dorothy 0221 ET

56 COW CHF DAT 501C RUBY 8014 ET {DLF,HYF,IEF,MSUDF,MDF}

P44069881 **Calved: 1/26/2018** **Tattoo: LE 8014**

CHURCHILL KICKSTART 501C ET {DLF,HYF,IEF,MSUDF,MDF}
P43603037

CHURCHILL RED BULL 200Z {SOD}{DLF,HYF,IEF,MSUDF,MDF}
HVH OKSANA 4L 33N {DLF,HYF,IEF}

CHURCHILL SENSATION 028X {SOD}{DLF,HYF,IEF,MDF}
CHURCHILL LADY 002X ET {DLF,HYF,IEF,MSUDF,MDF}
HVH KREMLIN 57F 108K {HYP}
HVH GENETIC QUEEN 53H 4L {DLF,HYF,IEF}

NJW 6W 80X STELLA 95Z {DLF,HYF,IEF,MSUDF}
P43311906

NJW 98S R117 RIBEYE 80X ET {DLF,HYF,IEF}
NJW 146T KODI 6W {HYP}

SHF RIB EYE M326 R117 {SOD}{CHB}{DLF,HYF,IEF}
NJW 9126J DEW DOMINO 98S {DOD}{DLF,HYF,IEF}
S&S KODIAK 63J {SOD}{HYP}
LCG CLASSY STELLA 146T {HYP}

BMI$	399																	
BII$	450	CE	BW	WW	YW	DMI	SC	SCF	MM	M&G	MCE	MCW	UDDR	TEAT	CW	FAT	REA	MARB
CHB$	93	3.1	0.6	53	79	-0.1	0.8	19.8	17	43	0.9	124	1.40	1.50	70	0.004	0.63	-0.19

AHA GE-EPD

- We found out the hard way just how fertile these Kickstart daughters are. At three years of age, Ruby is bred with her third calf. Ruby was a powerhouse as a calf and always sorted herself out. She impressed us so much, we flushed her after her first calf.
- Bred AI Nov. 23, 2020 to NJW 160B 028X Historic 81E ET then pasture exposed Dec. 1, 2020 to Feb. 1, 2021 to BCC Upgraded 815.

56A COW CHF DAT 72C DOROTHY 0221 ET

P44251895 **Calved: 10/20/2020** **Tattoo: RE 0221**

NJW 79Z 22Z HEAVY DUTY 72C ET {DLF,HYF,IEF,MSUDF,MDF}
P43589071

NJW 67U 28M BIG MAX 22Z {DLF,HYF,IEF,MDF}
BW 91H 100W RITA 79Z ET {DLF,HYF,IEF,MSUDF,MDF}

GOLDEN-OAK 4J MAXIUM 28M {SOD}{DLF,HYF,IEF}
NJW 4037 80L FAITH 67U {DOD}{DLF,HYF,IEF,MSUDF}
NJW 73S M326 TRUST 100W ET {SOD}{CHB}{DLF,HYF,IEF,MSUDF,MDF}
REMITALL RITA 91H {DLF,HYF,IEF}

CHF DAT 501C RUBY 8014 ET {DLF,HYF,IEF,MSUDF,MDF}
P44069881

CHURCHILL KICKSTART 501C ET {DLF,HYF,IEF,MSUDF,MDF}
NJW 6W 80X STELLA 95Z {DLF,HYF,IEF,MSUDF}

CHURCHILL RED BULL 200Z {SOD}{DLF,HYF,IEF,MSUDF,MDF}
HVH OKSANA 4L 33N {DLF,HYF,IEF}
NJW 98S R117 RIBEYE 80X ET {DLF,HYF,IEF}
NJW 146T KODI 6W {HYP}

BMI$	373																	
BII$	433	CE	BW	WW	YW	DMI	SC	SCF	MM	M&G	MCE	MCW	UDDR	TEAT	CW	FAT	REA	MARB
CHB$	88	0.0	2.2	59	93	0.4	1.3	18.7	30	60	0.2	107	1.20	1.30	68	0.004	0.53	-0.14

- Dorothy is an ET calf out of Ruby. With double pigmented eyes and a deep body, Dorothy will be a breeding tool you will want to keep in your pasture. She is pretty enough to make show heifers and stout enough to make market steers.

NJW 79Z 22Z Heavy Duty 72C ET – Sire of Lot 56A

COTTAGE Hill Farm • 20 Cottage Hill, Petersburg, WV 26847 • 304-257-1557

Lot 57 – CHF 132E Chloe 1024

57 COW CHF 132E CHLOE 1024

P44256989 **Calved: 2/4/2021** **Tattoo: RE 1024**

NJW 76C 10W WHITMORE 132E {DLF,HYF,IEF,MSUDF}
P43830180
LJR 023R WHITMORE 10W {SOD}{DLF,HYF,IEF,MSUDF,MDF}
NJW 79Z 22Z RITA 76C ET {DOD}{DLF,HYF,IEF,MSUDF,MDF}
KJ C&L J119 LOGIC 023R ET {SOD}{DLF,HYF,IEF}
LJR MICKEY 278N {DOD}{DLF,HYP,IEF}
NJW 67U 28M BIG MAX 22Z {DLF,HYF,IEF,MDF}
BW 91H 100W RITA 79Z ET {DLF,HYF,IEF,MSUDF,MDF}

CHF TTF 719T CHLOE 6503 ET
P43886396
TH 122 71I VICTOR 719T {SOD}{DLF,HYF,IEF,MSUDF,MDF}
THM P606 CHLOE 9326 {DLF,HYF,IEF}
DRF JWR PRINCE VICTOR 71I {SOD}{DLF,HYF,IEF,MSUDF}
KBCR 19D DOMINETTE 122 {DLF,HYP,IEF}
PW VICTOR BOOMER P606 {SOD}{DLF,HYF,IEF,MDF}
RRO TRM CHLOE 4168 {DOD}{HYP}

BMI$	419																	
BII$	490	CE	BW	WW	YW	DMI	SC	SCF	MM	M&G	MCE	MCW	UDDR	TEAT	CW	FAT	REA	MARB
CHB$	104	1.5	2.6	60	90	0.3	1.1	21.2	29	59	0.8	96	1.25	1.25	69	-0.016	0.49	-0.01

- Big time cow prospect here.
- Her dam is a big time milker and has weaned the biggest calf for the last three years. We feel this female is a good representation of our herd sire, Whitmore 132E. He stamps his calves with big middles and they have that great cow look to them.

Lot 58A – CHF 1323 Kadie 0214

58A COW CHF 132E KADIE 0214

P44256986 **Calved: 9/13/2020** **Tattoo: RE 0214**

NJW 76C 10W WHITMORE 132E {DLF,HYF,IEF,MSUDF}
P43830180
LJR 023R WHITMORE 10W {SOD}{DLF,HYF,IEF,MSUDF,MDF}
NJW 79Z 22Z RITA 76C ET {DOD}{DLF,HYF,IEF,MSUDF,MDF}
KJ C&L J119 LOGIC 023R ET {SOD}{DLF,HYF,IEF}
LJR MICKEY 278N {DOD}{DLF,HYP,IEF}
NJW 67U 28M BIG MAX 22Z {DLF,HYF,IEF,MDF}
BW 91H 100W RITA 79Z ET {DLF,HYF,IEF,MSUDF,MDF}

CHF TTF CBT 10Y KADIE 5611 ET {DLF,HYF,IEF,MSUDF,MDF}
P43680232
NJW 73S W18 HOMETOWN 10Y ET {SOD}{CHB}{DLF,HYF,IEF,MSUDF,MDC}
NJW 6W 80X STELLA 95Z {DLF,HYF,IEF,MSUDF}
SHF WONDER M326 W18 ET {SOD}{CHB}{DLF,HYF,IEF,MDC}
NJW P606 72N DAYDREAM 73S {DLF,HYF,IEF,MSUDF,MDF}
NJW 98S R117 RIBEYE 80X ET {DLF,HYF,IEF}
NJW 146T KODI 6W {HYP}

BMI$	424																	
BII$	499	CE	BW	WW	YW	DMI	SC	SCF	MM	M&G	MCE	MCW	UDDR	TEAT	CW	FAT	REA	MARB
CHB$	123	1.4	3.3	63	102	0.3	1.4	20.4	27	58	0.4	116	1.30	1.25	80	0.004	0.66	0.02

- Kadie has the look of a beautiful cow in the making. She is long bodied with great structure and made to have that longevity that we look for in our cattle. Kadie has been dehorned.

NJW 76C 10W Whitmore 132E – Sire of Lots 57 and 58A

58 COW CHF TTF CBT 10Y KADIE 5611 ET {DLF,HYF,IEF,MSUDF,MDF}

P43680232 **Calved: 9/11/2015** **Tattoo: LE 5611**

NJW 73S W18 HOMETOWN 10Y ET {SOD}{CHB}{DLF,HYF,IEF,MSUDF,MDC}
P43214853
SHF WONDER M326 W18 ET {SOD}{CHB}{DLF,HYF,IEF,MDC}
NJW P606 72N DAYDREAM 73S {DLF,HYF,IEF,MSUDF,MDF}
KCF BENNETT 3008 M326 {SOD}{CHB}{DLF,HYF,IEF,MDF}
SHF GOVERNESS 236G L37 {DLF,HYF,IEF,MDF}
PW VICTOR BOOMER P606 {SOD}{DLF,HYF,IEF,MDF}
NJW 94J DEW 72N {DLF,HYF,IEF}

NJW 6W 80X STELLA 95Z {DLF,HYF,IEF,MSUDF}
P43311906
NJW 98S R117 RIBEYE 80X ET {DLF,HYF,IEF}
NJW 146T KODI 6W {HYP}
SHF RIB EYE M326 R117 {SOD}{CHB}{DLF,HYF,IEF}
NJW 9126J DEW DOMINO 98S {DOD}{DLF,HYF,IEF}
S&S KODIAK 63J {SOD}{HYP}
LCG CLASSY STELLA 146T {HYP}

BMI$	440																	
BII$	515	CE	BW	WW	YW	DMI	SC	SCF	MM	M&G	MCE	MCW	UDDR	TEAT	CW	FAT	REA	MARB
CHB$	126	-0.8	4.3	63	107	0.3	1.7	21.2	29	61	-2.1	118	1.30	1.30	81	0.034	0.72	0.01

AHA GE-EPD

- Beautiful daughter of our famed Stella 95Z donor.
- These Hometown daughters have been high producers for us and full sisters to 5611 have been big time donors. 5611 has been DNA tested and is MDF.
- Bred AI Nov. 23, 2020 to Boyd Power Surge 9024 then pasture exposed Dec. 1, 2020 to Feb. 1, 2021 to BCC Upgraded 815.

COTTAGE Hill Farm • 20 Cottage Hill, Petersburg, WV 26847 • 304-257-1557

CHOICE LOT 59 OR 60

Lot 59 – CHF TTF 9024 Belle 1010 ET

CHF Lady Belle 3066 – Dam of Lots 59 and 60

59 CHF TTF 9024 BELLE 1010 ET

COW

P44256988 **Calved: 1/18/2021** **Tattoo: RE 1010**

BOYD POWER SURGE 9024 {DLF,HYF,IEF,MSUDF,MDF}
P44004782
BOYD 31Z BLUEPRINT 6153 {DLF,HYF,IEF,MSUDF,MDF}
TH 329 358C LANA 76E {DLF,HYF,IEF,MSUDF}
R LEADER 6964 {DLF,HYF,IEF,MSUDF}
NJW 91H 100W RITA 31Z ET {DLF,HYF,IEF}
TH 403A 475Z PIONEER 358C ET {DLF,HYF,IEF,MSUDF}
FTF 7227 MS LOGIC 329A {DLF,HYF,IEF}

CHF LADY BELLE 3066 {DLF,HYF,IEF,MSUDF}
P43408876
NJB 75R 30N CASH 950 ET {DLF,HYF,IEF}
FSL MISS RIBEYE R117 7X {HYP}
NJW 57G 80L CASH ADVANCE 75R ET {DLF,HYF,IEF}
C&L NJB BELLE 30N {DLF,HYF,IEF}
SHF RIB EYE M326 R117 {SOD}{CHB}{DLF,HYF,IEF}
FSL LADY P606 835U {HYP}

BMI$	440																	
BII$	512	CE	BW	WW	YW	DMI	SC	SCF	MM	M&G	MCE	MCW	UDDR	TEAT	CW	FAT	REA	MARB
CHB$	111	6.4	2.8	59	99	0.4	1.5	22.5	27	57	4.2	102	1.30	1.45	74	0.029	0.55	0.01

- We couldn't decide which of these sisters we liked the best so we are going to let you decide. Belle has the hip structure and spring of rib that is ideal for cattle in today's market. The dam of these two heifers has established herself as a top donor here.

60 CHF TTF 9024 BELLE 1012 ET

COW

P44257009 **Calved: 1/16/2021** **Tattoo: RE 1012**

BOYD POWER SURGE 9024 {DLF,HYF,IEF,MSUDF,MDF}
P44004782
BOYD 31Z BLUEPRINT 6153 {DLF,HYF,IEF,MSUDF,MDF}
TH 329 358C LANA 76E {DLF,HYF,IEF,MSUDF}
R LEADER 6964 {DLF,HYF,IEF,MSUDF}
NJW 91H 100W RITA 31Z ET {DLF,HYF,IEF}
TH 403A 475Z PIONEER 358C ET {DLF,HYF,IEF,MSUDF}
FTF 7227 MS LOGIC 329A {DLF,HYF,IEF}

CHF LADY BELLE 3066 {DLF,HYF,IEF,MSUDF}
P43408876
NJB 75R 30N CASH 950 ET {DLF,HYF,IEF}
FSL MISS RIBEYE R117 7X {HYP}
NJW 57G 80L CASH ADVANCE 75R ET {DLF,HYF,IEF}
C&L NJB BELLE 30N {DLF,HYF,IEF}
SHF RIB EYE M326 R117 {SOD}{CHB}{DLF,HYF,IEF}
FSL LADY P606 835U {HYP}

BMI$	440																	
BII$	512	CE	BW	WW	YW	DMI	SC	SCF	MM	M&G	MCE	MCW	UDDR	TEAT	CW	FAT	REA	MARB
CHB$	111	6.4	2.8	59	99	0.4	1.5	22.5	27	57	4.2	102	1.30	1.45	74	0.029	0.55	0.01

- These Power Surge calves have been everything we were expecting. 1012 is dark red with pigmented eyes. She has the neck extension that comes with the Blueprints that we have all come to love. Take your pick!

Lot 60 – CHF TTF 9024 Belle 1012 ET

COTTAGE Hill Farm • 20 Cottage Hill, Petersburg, WV 26847 • 304-257-1557

Lot 61 – Green CHF 36E Mercedes 104J

- Here is a goggle-eyed, polled heifer with tremendous potential. This Long Haul daughter out of a highly productive full sib to Green JCS Makers Mark 229G ET packs a world of phenotype and performance. Her granddam Mercedes 11E has made quite an impact for Green Cattle Co. and Churchill Cattle Company. Prior to genomic testing, 104J ranks in the top 5% for eleven traits! Green Cattle Co. and Cottage Hill Farm are proud to offer this sleek designed, genetic superstar.

Lot 62 – CHF TTF 102G Dew 1036 ET

61 GREEN CHF 36E MERCEDES 104J

COW

P44257866 Calved: 1/5/2021 Tattoo: BE 104J

NJW LONG HAUL 36E ET {CHB}{DLF,HYF,IEF,MSUDF,MDF} P43829326
- CHURCHILL SENSATION 028X {SOD}{DLF,HYF,IEF,MDF}
  - UPS DOMINO 3027 {SOD}{CHB}{DLF,HYF,IEF,MSUDF,MDF}
  - CHURCHILL LADY 7202T ET {DLF,HYF,IEF}
- NJW 79Z 10W RITA 11B {DLF,HYF,IEF,MSUDF,MDF}
  - LJR 023R WHITMORE 10W {SOD}{DLF,HYF,IEF,MSUDF,MDF}
  - BW 91H 100W RITA 79Z ET {DLF,HYF,IEF,MSUDF,MDF}

GREEN 11E MERCEDES 228G ET {DLF,HYF,IEF,MSUDF} P44042073
- BOYD 31Z BLUEPRINT 6153 {DLF,HYF,IEF,MSUDF,MDF}
  - R LEADER 6964 {DLF,HYF,IEF,MSUDF}
  - NJW 91H 100W RITA 31Z ET {DLF,HYF,IEF}
- JDH AH MERCEDES 11E ET {DLF,HYF,IEF,MSUDF}
  - JDH VICTOR 719T 33Z ET {CHB}{DLF,HYF,IEF,MSUDF}
  - AH MS 25L RUMBLER 19Z {DOD}{DLF,HYF,IEF,MSUDF}

BMI$	491																	
BII$	579	CE	BW	WW	YW	DMI	SC	SCF	MM	M&G	MCE	MCW	UDDR	TEAT	CW	FAT	REA	MARB
CHB$	137	10.3	1.1	68	111	0.0	1.7	24.4	35	69	4.0	90	1.45	1.50	77	0.019	0.54	0.10

62 CHF TTF 102G DEW 1036 ET

COW

P44257008 Calved: 2/11/2021 Tattoo: RE 1036

GREEN 11E BLUEPRINT 102G ET {DLF,HYF,IEF,MSUDF} P44042071
- BOYD 31Z BLUEPRINT 6153 {DLF,HYF,IEF,MSUDF,MDF}
  - R LEADER 6964 {DLF,HYF,IEF,MSUDF}
  - NJW 91H 100W RITA 31Z ET {DLF,HYF,IEF}
- JDH AH MERCEDES 11E ET {DLF,HYF,IEF,MSUDF}
  - JDH VICTOR 719T 33Z ET {CHB}{DLF,HYF,IEF,MSUDF}
  - AH MS 25L RUMBLER 19Z {DOD}{DLF,HYF,IEF,MSUDF}

NJW 180B 33B DEW 123E {DLF,HYF,IEF,MSUDF} P43825058
- NJW 160Z 10W WHIT 33B {DLF,HYF,IEF,MSUDF,MDF}
  - LJR 023R WHITMORE 10W {SOD}{DLF,HYF,IEF,MSUDF,MDF}
  - NJW 73S 88X DAYDREAM 160Z {DOD}{DLF,HYF,IEF,MSUDF,MDF}
- NJW 31Y 22Z DEW 180B {DOD}{DLF,HYF,IEF,MSUDF}
  - NJW 67U 28M BIG MAX 22Z {DLF,HYF,IEF,MDF}
  - NJW 5M 38W DEW 31Y ET {DLF,HYF,IEF}

BMI$	449																	
BII$	532	CE	BW	WW	YW	DMI	SC	SCF	MM	M&G	MCE	MCW	UDDR	TEAT	CW	FAT	REA	MARB
CHB$	143	3.8	3.4	66	109	0.3	1.3	20.9	36	69	4.4	106	1.35	1.40	85	0.014	0.80	0.11

- Exciting young heifer by our new herd sire, Green Blueprint 102G ET, who is a full brother to the popular Makers Mark bull walking the pastures at Copeland's in New Mexico. This girl has the look to make it in the show ring and in the donor pen.

Green 11E Blueprint 102G ET – Full brother to dam of Lot 61 and sire of Lots 62 and 63A

COTTAGE Hill Farm • 20 Cottage Hill, Petersburg, WV 26847 • 304-257-1557

Lot 63 - NJW 7171 206A Beth 91E

63 COW NJW 7171 206A BETH 91E {DLF,HYF,IEF,MSUDF}

P43823412 **Calved: 2/10/2017** **Tattoo: RE 7171/LE 91E**

NJW PMH 66X 156T LUX 206A ET {DLF,HYF,IEF} P43460921	CMR GVP MR MATERNAL 156T {SOD}{DLF,HYF,IEF,MSUDF,MDF}	PW VICTOR BOOMER P606 {SOD}{DLF,HYF,IEF,MDF}
		JG WCN VICTRA 17 2103 {HYP}
	NJW 78P 4037 LUXURY 66X ET {DLF,HYF,IEF,MSUDF}	THM DURANGO 4037 {SOD}{DLF,HYF,IEF}
		NJW BW LADYSPORT DEW 78P ET {DLF,HYF,IEF}
GRANDVIEW LADY PATRIOT 7171 ET {DOD}{DLF,HYF,IEF} P42829617	REMITALL PATRIOT ET 13P {SOD}{CHB}{DLF,HYF,IEF}	REMITALL OLYMPIAN ET 262L {DLF,HYF,IEF}
		REMITALL GINGER 23G {DLF,HYF,IEF}
	DJB 46B BETH 1L {DLF,HYF,IEF,MSUDF}	REMITALL BOOMER 46B {SOD}{CHB}{DLF,HYF,IEF}
		PW VICTORIA 964 8114 {DLF,HYF,IEF}

BMI$	379																	
BII$	464	CE	BW	WW	YW	DMI	SC	SCF	MM	M&G	MCE	MCW	UDDR	TEAT	CW	FAT	REA	MARB
CHB$	134	-10.6	5.4	64	98	0.4	0.9	16.7	32	64	0.4	103	1.30	1.30	79	0.004	0.66	0.20

AHA GE-EPD

- Big bodied, gorgeous uddered daughter out of Lux straight from the NJW herd. This young cow has always done a great job, but she has outdone herself with this beautiful heifer calf by her side. Bred AI May 7, 2021 to NJW 133A 6589 Manifest 87G ET. Ultrasounded safe to AI date.

63A COW CHF 102G BETH 1055

P44257010 **Calved: 2/23/2021** **Tattoo: RE 1055**

GREEN 11E BLUEPRINT 102G ET {DLF,HYF,IEF,MSUDF} P44042071	BOYD 31Z BLUEPRINT 6153 {DLF,HYF,IEF,MSUDF,MDF}	R LEADER 6964 {DLF,HYF,IEF,MSUDF}
		NJW 91H 100W RITA 31Z ET {DLF,HYF,IEF}
	JDH AH MERCEDES 11E ET {DLF,HYF,IEF,MSUDF}	JDH VICTOR 719T 33Z ET {CHB}{DLF,HYF,IEF,MSUDF}
		AH MS 25L RUMBLER 19Z {DOD}{DLF,HYF,IEF,MSUDF}
NJW 7171 206A BETH 91E {DLF,HYF,IEF,MSUDF} P43823412	NJW PMH 66X 156T LUX 206A ET {DLF,HYF,IEF}	CMR GVP MR MATERNAL 156T {SOD}{DLF,HYF,IEF,MSUDF,MDF}
		NJW 78P 4037 LUXURY 66X ET {DLF,HYF,IEF,MSUDF}
	GRANDVIEW LADY PATRIOT 7171 ET {DOD}{DLF,HYF,IEF}	REMITALL PATRIOT ET 13P {SOD}{CHB}{DLF,HYF,IEF}
		DJB 46B BETH 1L {DLF,HYF,IEF,MSUDF}

BMI$	402																	
BII$	487	CE	BW	WW	YW	DMI	SC	SCF	MM	M&G	MCE	MCW	UDDR	TEAT	CW	FAT	REA	MARB
CHB$	142	-1.3	3.7	67	105	0.2	1.2	17.7	34	67	1.3	108	1.40	1.40	83	0.019	0.73	0.15

- Beth is a big dark red heifer calf that should follow in her mother's footsteps. She is big boned, long spined, and extremely pretty necked. Beth can get out on the move with ease and can have a good career with a show halter.

NJW PMH 66X 156T Lux 206A - Sire of Lot 63

COTTAGE Hill Farm • 20 Cottage Hill, Petersburg, WV 26847 • 304-257-1557

LOT 64

NJB LIMITED

DALE STITH

5239 OLD SARDIS PIKE
MAYS LICK, KY 41055

918-760-1550
dalestith@yahoo.com

NJW 76C 10W Whitmore 132E – Service sire for Lot 64

64 TDP NJB 224F {DLF,HYF,IEF,MSUDF}

COW

P43973010 **Calved: 9/10/2018** **Tattoo: RE TDP/LE 224F**

MOHICAN BLUEPRINT 69B {DLF,HYF,IEF,MSUDF} P43490788	DR MW TRASK GRASSMASTER W02 {DLF,HYF,IEF}	PW MOHICAN NASDAQ P316 {SOD}{DLF,HYF,IEF}
		RKH MS IRENE 3A20 6G03 {DLF,HYF,IEF}
	NJW M326 UNFORGETTABLE 76W ET {DLF,HYF,IEF}	KCF BENNETT 3008 M326 {SOD}{CHB}{DLF,HYF,IEF,MDF}
		NJW P606 72N DAYDREAM 73S {DLF,HYF,IEF,MSUDF,MDF}
BAR-J-M WINDY K VICTORIA 11B {DLF,HYF,IEF} P43553601	TH 223 71I VICTOR 755T {SOD}{DLF,HYF,IEF,MSUDF,MDF}	DRF JWR PRINCE VICTOR 71I {SOD}{DLF,HYF,IEF,MSUDF}
		KBCR 19D DOMINETTE 223 {DLF,HYP,IEF}
	BAR-J-M JEWEL 6Z {HYP}	BJM-HRF TRADITION 13T {HYP}
		BAR-J-M CATALINA 13U {HYP}

BMI$	341																
BII$	418	CE	BW	WW	YW	DMI	SC	SCF	MM	M&G	MCE	MCW	UDDR	TEAT	CW	FAT	REA	MARB
CHB$	98	-3.0	3.6	59	83	0.4	0.8	16.4	19	48	-2.5	118	1.10	1.10	65	0.024	0.36	0.13

AHA GE-EPD

- Will calve before the sale to NJW 76C 10W Whitmore 132E.
- This big middle, big hipped brood cow will have her second calf before her third birthday. Her first calf sold to eight-year-old Easton Eads of Alexandria, KY for his first show heifer.
- Sire's dam, Unforgettable 76W, is a full sister to NJW 73S M326 Trust 100W ET.
- Her dam, Windy 11B, is a powerful beast that passes on her performance.
- We have two maternal sisters to Lot 64.
- Co-owned with Terry Powlesland, Laurel, MT.

BAR-JM Windy K Victoria 11B – Dam of Lot 64

McDonald Farm

7791 EASTERN AVE SE
GRAND RAPIDS, MI 49508

SCOTT MCDONALD
616-446-2146

Lot 65 – MF 486 Hattie 4030 2010

65 MF 486 HATTIE 4030 2010 ET {MDF}

COW

P44167092 **Calved: 4/6/2020** **Tattoo: BE 2010**

BR HUTTON 4030ET {DLF,HYF,IEF,MSUDF}
P43542789
NJW 73S 980 HUTTON 109Z ET {DLF,HYF,IEF,MSUDF,MDF}
BR CSF BRIELLE 8052 ET {DLF,HYF,IEF}
CRR HELTON 980 {SOD}{DLF,HYF,IEF}
NJW P606 72N DAYDREAM 73S {DLF,HYF,IEF,MSUDF,MDF}
DM BR SOONER {CHB}{DLF,HYF,IEF}
BR GABRIELLE 5082 {DLF,HYF,IEF}

DM 4128 8Y STACIE 486 ET {DLF,HYF,IEF,MSUDF,MDC}
P43778207
NJW 73S W18 HOMEGROWN 8Y ET {SOD}{DLF,HYF,IEF,MSUDF,MDC}
DM BR STACIE 4128 ET
SHF WONDER M326 W18 ET {SOD}{CHB}{DLF,HYF,IEF,MDC}
NJW P606 72N DAYDREAM 73S {DLF,HYF,IEF,MSUDF,MDF}
REMITALL ONLINE 122L {SOD}{CHB}{DLF,HYF,IEF}
DM L1 DOMINETTE 901 {DLF,HYF,IEF}

BMI$	366																	
BII$	432	CE	BW	WW	YW	DMI	SC	SCF	MM	M&G	MCE	MCW	UDDR	TEAT	CW	FAT	REA	MARB
CHB$	119	3.9	2.7	52	87	0.2	1.0	16.9	33	58	1.3	97	1.20	1.20	69	0.004	0.51	0.09

- Another Stacie daughter that is a power cow in the making. Big ribbed, deep bellied, long sided, this 4030 daughter is packed full of maternal excellence! Can't wait to see this bred heifer wet!
- Icing on the cake is that she sells safe in calf to Bar Star Fresh Prince 018 ET, the hot bull calf in the breed with a due date of March 22, 2022.

"FRESH PRINCE"

$105,000 OKC National Sale Topper

FEATURED SERVICE SIRE

Bar Star Fresh Prince 018 ET

Lot 66 – MF 12G Jade 9024 105J

66 MF 12G JADE 9024 105J

COW

P44259604 **Calved: 3/2/2021** **Tattoo: BE 105J**

BOYD POWER SURGE 9024 {DLF,HYF,IEF,MSUDF,MDF}
P44004782
BOYD 31Z BLUEPRINT 6153 {DLF,HYF,IEF,MSUDF,MDF}
TH 329 358C LANA 76E {DLF,HYF,IEF,MSUDF}
R LEADER 6964 {DLF,HYF,IEF,MSUDF}
NJW 91H 100W RITA 31Z ET {DLF,HYF,IEF}
TH 403A 475Z PIONEER 358C ET {DLF,HYF,IEF,MSUDF}
FTF 7227 MS LOGIC 329A {DLF,HYF,IEF}

MF 486 GRACIE 6105 12G ET {DLF,HYF,IEF,MSUDF,MDF}
P44052878
C SPECIAL EDITION 6105 ET {DLF,HYF,IEF,MSUDF}
DM 4128 8Y STACIE 486 ET {DLF,HYF,IEF,MSUDF,MDC}
CRR 5280 {DLF,HYF,IEF}
C 88X NOTICE ME 1311 ET {DLF,HYF,IEF}
NJW 73S W18 HOMEGROWN 8Y ET {SOD}{DLF,HYF,IEF,MSUDF,MDC}
DM BR STACIE 4128 ET

BMI$	382																	
BII$	459	CE	BW	WW	YW	DMI	SC	SCF	MM	M&G	MCE	MCW	UDDR	TEAT	CW	FAT	REA	MARB
CHB$	120	5.5	3.0	65	105	0.6	1.7	17.9	29	62	0.7	107	1.30	1.35	81	0.034	0.66	0.04

- Super striking, fancy Power Surge heifer calf that will hunt in the show ring but really excel in production! Her momma is a Stacie donor daughter that captivates you and she stood 2nd to the calf champion in a very tough spring heifer calf class in Denver.

"12G"

Donor dam of Lot 66
Full sister to Lot 67

MF 486 Gracie 6105 12G

McDONALD Farm • 7791 Eastern Ave. S.E., Grand Rapids, MI 495085 • 616-446-2146

Lot 67 – MF 486 Gretchen 6105 13G

67 COW MF486 GRETCHEN 6105 13G ET {MDF}

P44052880 **Calved: 3/14/2019** **Tattoo: BE 13G**

C SPECIAL EDITION 6105 ET {DLF,HYF,IEF,MSUDF}
43672913
CRR 5280 {DLF,HYF,IEF}
C 88X NOTICE ME 1311 ET {DLF,HYF,IEF}
CRR 719 CATAPULT 109 {SOD}{DLF,HYF,IEF,MDF}
CRR 435 KELLY 178 {DOD}{DLF,HYF,IEF}
NJW 98S R117 RIBEYE 88X ET {SOD}{CHB}{DLF,HYF,IEF,MSUDF,MDF}
C NOTICE ME ET {DLF,HYF,IEF}

DM 4128 8Y STACIE 486 ET {DLF,HYF,IEF,MSUDF,MDC}
P43778207
NJW 73S W18 HOMEGROWN 8Y ET {SOD}{DLF,HYF,IEF,MSUDF,MDC}
DM BR STACIE 4128 ET
SHF WONDER M326 W18 ET {SOD}{CHB}{DLF,HYF,IEF,MDC}
NJW P606 72N DAYDREAM 73S {DLF,HYF,IEF,MSUDF,MDF}
REMITALL ONLINE 122L {SOD}{CHB}{DLF,HYF,IEF}
DM L1 DOMINETTE 901 {DLF,HYF,IEF}

BMI$	409																	
BII$	490	CE	BW	WW	YW	DMI	SC	SCF	MM	M&G	MCE	MCW	UDDR	TEAT	CW	FAT	REA	MARB
CHB$	130	0.3	3.8	61	91	0.3	1.7	19.0	32	62	-2.3	97	1.30	1.30	79	0.014	0.66	0.15

- Elegance and power all wrapped up in one truly elite package! It seems every visitor falls in love with this Stacie daughter that impresses you from every angle. Donor kind with a unique look and stature.
- Sells safe to the JNHE champion, Logic, with a due date of Sept. 9, 2021.

"STACIE"

Donor dam of Lots 65 and 67
Grandam of Lot 66

DM 4128 8Y Stacie 486 ET

McDONALD FARM
McDONALD Farm • 7791 Eastern Ave. S.E., Grand Rapids, MI 495085 • 616-446-2146

Lot 68 - MF 1044 Helena 8130 2015 ET

EXR Bankroll 8130 ET - Sire of Lot 68

68 MF 1044 HELENA 8130 2015 ET

COW

44163995 **Calved: 4/22/2020** **Tattoo: BE 2015**

EXR BANKROLL 8130 ET (CHB)(DLF,HYF,IEF)
43899151
BR BELLE AIR 6011 (CHB)(DLF,HYF,IEF,MSUDF)
EXR LEXUS 4208 ET (DLF,HYF,IEF)
BAR S LHF 028 240 (CHB)(DLF,HYF,IEF)
BR BELLE 4082 ET (DLF,HYF,IEF,MSUDF)
LSW WCC ABOUT TIME X06 (DLF,HYF,IEF)
TCC MISS LEXUS 84 ET (DLF,HYF,IEF)

MF 914W ABOUT YASMINE 104Y (DLF,HYF,IEF)
P43212822
CRR ABOUT TIME 743 (SOD)(DLF,HYF,IEF,MDF)
PCR MF LACEY DUTCHESS 914W (DLF,HYF,IEF)
THM DURANGO 4037 (SOD)(DLF,HYF,IEF)
CRR D03 CASSIE 206 (DLF,HYF,IEF)
HCC LEGACY S01 ET (SOD)(CHB)(DLF,HYF,IEF)
PCR DUTCHESS ANNE 657S (DOD)(DLF,HYF,IEF)

BMI$	398																	
BII$	464	CE	BW	WW	YW	DMI	SC	SCF	MM	M&G	MCE	MCW	UDDR	TEAT	CW	FAT	REA	MARB
CHB$	123	-1.9	2.6	55	97	0.2	1.1	18.6	31	58	0.5	103	1.20	1.20	75	0.014	0.72	0.04

- This Bankroll daughter is easy to find in the replacement pen. She is deep gutted, square on all four and still super sound and really smooth made.
- Sells safe in calf to Bar Star Fresh Prince 018 ET. Pasture exposed May 8 to July 1, 2021.

MF 914W About Yasmine 104Y - Dam of Lot 68

McDONALD Farm • 7791 Eastern Ave. S.E., Grand Rapids, MI 495085 • 616-446-2146

Lot 69 – MF 746D Ginger 4G ET

69 MF 746D GINGER 4G ET

COW

P44052868 **Calved: 1/5/2019** **Tattoo: BE 4G**

KJ BJ 58Z CONTENDER D56 ET {CHB}{DLF,HYF,IEF,MSUDF}
43770756
UPS SENSATION 2296 ET {DLF,HYF,IEF,MSUDF,MDF}
MSU RACHAEL 58Z ET {DLF,HYF,IEF}
CHURCHILL SENSATION 028X {SOD}{DLF,HYF,IEF,MDF}
UPS JT MISS NEON 7811 1ET {DLF,HYF,IEF}
FELTONS LEGEND 242 {SOD}{HYF}
MSU TCF RACHAEL ET 54N {DLF,HYF,IEF}

KJ BJ 339A COCO CREME 746D ET {DLF,HYF,IEF,MSUDF}
P43770450
H/TSR/CHEZ/FULL THROTTLE ET {DLF,HYF,IEF}
BBH 743 ADORA 339A {DLF,HYF,IEF,MSUDF}
H WCC/WB 668 WYARNO 9500 ET {SOD}{DLF,HYF,IEF}
R SWEET RED WINE 039 {DLF,HYF,IEF}
CRR ABOUT TIME 743 {SOD}{DLF,HYF,IEF,MDF}
BBH 711 TANYA 911W {DOD}{HYP}

BMI$	329																	
BII$	400	CE	BW	WW	YW	DMI	SC	SCF	MM	M&G	MCE	MCW	UDDR	TEAT	CW	FAT	REA	MARB
CHB$	117	-0.2	3.8	65	102	0.5	0.7	14.2	26	59	-2.1	112	1.20	1.20	82	0.014	0.60	-0.01

- One of my all-time favorite show heifers was KJ's Coco Creme and when I had a chance to get some embryos out of Contender I jumped at the opportunity. And boy this mating didn't disappoint! A full brother sold to Charles Miller and Ginger made a beautiful two-year old!
- Her udder is picture perfect and this soggy deep, long skeletened, big footed girl sells safe in calf to Bar Star Fresh Prince 018 ET with a due date of Feb. 15, 2022.

Lot 69A – MF 4G Joey 9024 108J

69A MF 4G JOEY 9024 108J

BULL

P44258429 **Calved: 3/4/2021** **Tattoo: BE 108J**

BOYD POWER SURGE 9024 {DLF,HYF,IEF,MSUDF,MDF}
P44004782
BOYD 31Z BLUEPRINT 6153 {DLF,HYF,IEF,MSUDF,MDF}
TH 329 358C LANA 76E {DLF,HYF,IEF,MSUDF}
R LEADER 6964 {DLF,HYF,IEF,MSUDF}
NJW 91H 100W RITA 31Z ET {DLF,HYF,IEF}
TH 403A 475Z PIONEER 358C ET {DLF,HYF,IEF,MSUDF}
FTF 7227 MS LOGIC 329A {DLF,HYF,IEF}

MF 746D GINGER 4G ET
P44052868
KJ BJ 58Z CONTENDER D56 ET {CHB}{DLF,HYF,IEF,MSUDF}
KJ BJ 339A COCO CREME 746D ET {DLF,HYF,IEF,MSUDF}
UPS SENSATION 2296 ET {DLF,HYF,IEF,MSUDF,MDF}
MSU RACHAEL 58Z ET {DLF,HYF,IEF}
H/TSR/CHEZ/FULL THROTTLE ET {DLF,HYF,IEF}
BBH 743 ADORA 339A {DLF,HYF,IEF,MSUDF}

BMI$	341																	
BII$	414	CE	BW	WW	YW	DMI	SC	SCF	MM	M&G	MCE	MCW	UDDR	TEAT	CW	FAT	REA	MARB
CHB$	113	5.2	3.0	67	110	0.7	1.2	15.5	26	60	0.8	114	1.25	1.30	83	0.034	0.63	-0.04

- Really cool made Power Surge herd bull prospect. Big ribbed, stout and rugged, yet soft made with a lot of gas in the tank! Lots of maternal excellence in this pedigree.

McDONALD Farm • 7791 Eastern Ave. S.E., Grand Rapids, MI 495085 • 616-446-2146

BREEDING TOOLS FOR TOMORROW

BOYD 31Z RITA 7154 ET {DLF,HYF,IEF} **– P43876114**

BW	WW	YW	MM	CHB$
2.8	60	98	31	122

BOYD 31Z RITA 7208 ET {DLF,HYF,IEF,MSUDF} **– P43843994**

BW	WW	YW	MM	CHB$
4.2	67	102	28	103

MOHICAN SPARKLE 82G {DLF,HYF,IEF,MSUDF} **– P44023976**

BW	WW	YW	MM	CHB$
3.3	59	99	22	151

CRR 028X ECLIPSE 710 – P43847224

BW	WW	YW	MM	CHB$
-1.5	49	70	35	125

BOYD 4167 MONA LISA 8161 {DLF,HYF,IEF,MSUDF} **– P43992180**

BW	WW	YW	MM	CHB$
3.2	58	96	27	111

BK EVERY POINT COUNTS 704E ET {DLF,HYF,IEF} **– 43883628**

BW	WW	YW	MM	CHB$
2.0	49	80	21	103

ASM 705 MISS CAROLINE 708E ET {DLF,HYF,IEF} **– P43865710**

BW	WW	YW	MM	CHB$
0.5	64	100	25	135

ASM 705 10Y MISS MALLORY 405B {DLF,HYF,IEF,MDF} **– P43474738**

BW	WW	YW	MM	CHB$
0.5	52	89	31	147

Several heifers selling in the Breeders Cup will be competitive at this show

Come celebrate the return to Louisville, Kentucky at the 2022 Junior National Hereford Expo!

July 16-21, 2022 | hereford.org/youth

BEEF CATTLE

Boyd

ANNUAL PERFORMANCE ANGUS AND HEREFORD BULL SALE

with Guests

Myers Angus Farm

Matheny Herefords

NOON, SATURDAY
MAYS LICK, KY

MARCH 12, 2022

- *Selling 100 Hereford and Angus Bulls*
- *Every bull has genomic enhanced EPDs*
- *Multiple generations of proven AI*
- *Backed by the breed's most productive cows with focus on cow families that get the job done.*
- *Provide complete and comprehensive information on our genetics, including individual performance, genomic information and maternal power in their pedigree.*
- *Committed to customer service.*

NJB Limited

Dale Stith
5239 Old Sardis Pike
Mays Lick, KY 41055

Lot 42A - FSL Maiden 4013 9F 36J

Lot 33 - SSF 890F Ms Blueprint 441

Lot 19 - ASM 718E Sheridan 050H

Lot 25 - Grassy Run Rosy Lane 010

Lot 67 - MF 486 Gretchen 6105 13G

Lot 1 – TH 329 358C Lana 76E